

# AGENDA

---

**Meeting:** Electoral Review Committee

**Place:** Kennet Room - County Hall, Bythesea Road, Trowbridge, BA14 8JN

**Date:** Wednesday 22 November 2023

**Time:** 1.30 pm

---

Please direct any enquiries on this Agenda to Lisa Alexander of Democratic Services, County Hall, Bythesea Road, Trowbridge, direct line 01722 434560 or email [lisa.alexander@wiltshire.gov.uk](mailto:lisa.alexander@wiltshire.gov.uk)

Press enquiries to Communications on direct lines 01225 713114/713115.

This Agenda and all the documents referred to within it are available on the Council's website at [www.wiltshire.gov.uk](http://www.wiltshire.gov.uk)

---

## Membership:

Cllr Ashley O'Neill (Chairman)  
Cllr Gavin Grant (Vice-Chairman)  
Cllr Ian Blair-Pilling  
Cllr Allison Bucknell  
Cllr Ernie Clark

Cllr Jacqui Lay  
Cllr Ian McLennan  
Cllr Paul Oatway QPM  
Cllr Ian Thorn  
Cllr Stuart Wheeler

---

## Substitutes:

Cllr Adrian Foster  
Cllr Peter Hutton  
Cllr Nic Puntis

Cllr Ricky Rogers  
Cllr Derek Walters

---

## **Recording and Broadcasting Information**

Wiltshire Council may record this meeting for live and/or subsequent broadcast. At the start of the meeting, the Chairman will confirm if all or part of the meeting is being recorded. The images and sound recordings may also be used for training purposes within the Council.

By submitting a statement or question for a meeting you are consenting that you may be recorded presenting this and that in any case your name will be made available on the public record. The meeting may also be recorded by the press or members of the public.

Any person or organisation choosing to film, record or broadcast any meeting of the Council, its Cabinet or committees is responsible for any claims or other liability resulting from them so doing and by choosing to film, record or broadcast proceedings they accept that they are required to indemnify the Council, its members and officers in relation to any such claims or liabilities.

Details of the Council's Guidance on the Recording and Webcasting of Meetings is available on request. Our privacy policy can be found [here](#).

## **Parking**

To find car parks by area follow [this link](#). The three Wiltshire Council Hubs where most meetings will be held are as follows:

**County Hall, Trowbridge**  
**Bourne Hill, Salisbury**  
**Monkton Park, Chippenham**

County Hall and Monkton Park have some limited visitor parking. Please note for meetings at County Hall you will need to log your car's registration details upon your arrival in reception using the tablet provided. If you may be attending a meeting for more than 2 hours, please provide your registration details to the Democratic Services Officer, who will arrange for your stay to be extended.

## **Public Participation**

Please see the agenda list on following pages for details of deadlines for submission of questions and statements for this meeting.

For extended details on meeting procedure, submission and scope of questions and other matters, please consult [Part 4 of the council's constitution](#).

The full constitution can be found at [this link](#).

Our privacy policy is found [here](#).

For assistance on these and other matters please contact the officer named above for details

# AGENDA

## Part I

*Items to be considered when the meeting is open to the public*

1 **Apologies**

To receive any apologies or substitutions for the meeting.

2 **Minutes of the Previous Meeting** (*Pages 5 - 8*)

To approve and sign the minutes of the meeting held on 26 September 2023.

3 **Declarations of Interest**

To receive any declarations of disclosable interests or dispensations granted by the Standards Committee.

4 **Chairman's Announcements**

To receive any announcements through the Chair.

5 **Public Participation**

Statements

If you would like to make a statement at this meeting on any item on this agenda, please register to do so at least 10 minutes prior to the meeting. Up to 3 speakers are permitted to speak for up to 3 minutes each on any agenda item.

Please contact the officer named on the front of the agenda for any further clarification.

Questions

To receive any questions from members of the public or members of the Council received in accordance with the constitution.

Those wishing to ask questions are required to give notice of any such questions in writing to the officer named on the front of this agenda no later than 5pm on **Wednesday 15 November 2023** in order to be guaranteed of a written response. In order to receive a verbal response questions must be submitted no later than 5pm on **Friday 17 November 2023**. Please contact the officer named on the front of this agenda for further advice. Questions may be asked without notice if the Chairman decides that the matter is urgent.

Details of any questions received will be circulated to Committee members prior to the meeting and made available at the meeting and on the Council's website.

6 **Polling District and Polling Place Review** (*Pages 9 - 220*)

To receive a report from the Director, Legal and Governance.

7 **Parish Name Change Review** (*Pages 221 - 224*)

To consider proposals to change the name of the parish of Lea & Cleverton.

8 **Date of the Next Meeting**

To confirm the date of the next meeting as 13 December 2023.

9 **Urgent Items**

Any other items of business which the Chairman agrees to consider as a matter of urgency.

**Part II**

*Items during consideration of which it is recommended that the public should be excluded because of the likelihood that exempt information would be disclosed.*

## **Electoral Review Committee**

---

**MINUTES OF THE ELECTORAL REVIEW COMMITTEE MEETING HELD ON 26 SEPTEMBER 2023 AT COUNCIL CHAMBER - COUNTY HALL, BYTHESEA ROAD, TROWBRIDGE, BA14 8JN.**

**Present:**

Cllr Ashley O'Neill (Chairman), Cllr Allison Bucknell and Cllr Ernie Clark

**Also Present:**

Cllr Jacqui Lay (Virtual), Cllr Ian McLennan (Virtual)

---

**37 Apologies**

Apologies were received from:

- Cllr Gavin Grant
- Cllr Ian Blair-Pilling
- Cllr Paul Oatway
- Cllr Ian Thorn
- Cllr Ian McLennan (attending online non-voting)
- Cllr Jacqui Lay (attending online non-voting)

**38 Minutes of the Previous Meeting**

The minutes of the meeting held on 15 August 2023 were presented for consideration, and it was,

**Resolved:**

**To approve and sign the minutes as a true and correct record.**

**39 Declarations of Interest**

There were no declarations.

**40 Chairman's Announcements**

There were no announcements.

**41 Public Participation**

No questions or statements were submitted.

## 42 **Polling District and Polling Place Review**

Caroline Rudland, Electoral Services Specialist Manager provided information on the upcoming Polling District and Polling Place Review, which would commence on 2 October 2023 if the Committee was in agreement.

The aim of the review was to ensure the electoral arrangements for Wiltshire meet the needs of the electorate. The majority of polling district changes proposed in the review were rectifying some very small polling districts that were created as a result of Community Governance Reviews and the Unitary boundary changes in 2021.

It was explained that all responses to the consultation on the review would be collated and assessed, would be reported to the Committee at its next meeting, and if changes were then approved the revised electoral register would be published on 1 December 2023. The consultation would seek the views of the public, key stakeholders, partners, and elected members. Any new community buildings which could be used in future elections would be a useful outcome.

Details were provided on the consultation including paper copies available from council hubs, that representations were required to be published, and that people could phone and make a verbal representation. The consultation would run from 2 October to 31 October 2023, as set out in appendices A, B and C to the report included within the agenda.

The importance of where people vote was discussed, and clarity was sought on whether the review encompassed changes from recent community governance reviews. It was explained where these were complete, they could be taken into account, however the most recent would take effect from May 2025, and in some cases had not received final consent for division changes, so minor adjustments would be made through a rolling programme of changes. There were also questions relating to updating all elected members and engaging with parish councils.

At the conclusion of discussion, it was,

### **Resolved:**

- 1) To authorise the Director, Legal and Governance, in consultation with the Chairman of the Electoral Review Committee, to carry out the consultation in accordance with the arrangements outlined in the report.**
- 2) To consider for approval at a future meeting, the final recommendations following the conclusion of the consultation.**

43 **Community Governance Review 2023/24**

The Democracy Manager and the Senior Democratic Services Officer provided verbal updates on the progress of the 2023/24 Community Governance Review.

It was confirmed the terms of reference for the 2023/24 review was published on 11 September 2023. This listed the areas for review, the limited nature of the review in respect of North Bradley and Lacock, and the capability to include additional areas to correct minor anomalous boundaries which may be identified. A briefing note would be circulated shortly, and sessions arranged for potentially impacted parishes for the more significant proposals, and with unitary members.

The Committee discussed the update, seeking clarity on local members being able to flag up any anomalous boundaries in their area, and confirmation that in many areas this might require subsequent electoral division changes, which was the responsibility of the Local Government Boundary Commission for England. The Committee also reviewed the information sheets for each area, including details of currently received proposals and electorate information.

**Resolved:**

**To note the update.**

44 **Date of the Next Meeting**

The date of the next meeting was confirmed as 22 November 2023.

45 **Urgent Items**

There were no urgent items.

(Duration of meeting: 1.30 - 2.15 pm)

The Officer who has produced these minutes is Kieran Elliott of Democratic Services, direct line 01225 718504, e-mail [kieran.elliott@wiltshire.gov.uk](mailto:kieran.elliott@wiltshire.gov.uk)

Press enquiries to Communications, direct line 01225 713114 or email [communications@wiltshire.gov.uk](mailto:communications@wiltshire.gov.uk)

This page is intentionally left blank



Wiltshire Council

Electoral Review Committee

22 November 2023

---

## Polling District and Polling Place Review 2023

### Purpose

1. The Committee is required to review the current polling districts and polling places by considering
  - The (Acting) Returning Officer ((A)RO) comments and initial proposals
  - The comments received during the consultation period
  - The (A)RO final recommendations.
2. This information is provided in the following supporting documents:
  - a. Appendix A – Overall report – Proposed polling arrangements following the public consultation
  - b. Appendix B – Summary of responses and (A)RO recommendations.
3. The committee must approve a final polling district and polling place scheme which will come into force from 1 December 2023 when the electoral register is revised.

### Background

4. The Council is required by the Electoral Registration and Administration Act 2013 to undertake a compulsory review of UK Parliamentary polling districts and polling places which must be started and completed between 1 October 2023 and 31 January 2025 (inclusive).
5. The Electoral Registration and Administration Act 2013 amended the Representation of the People Act 1983 to require relevant authorities to undertake regular reviews of both polling districts and polling places within its area. The definitions between a district, place and station are:
  - A **polling district** is a geographical sub-division of an electoral area (an electoral area being a UK Parliamentary constituency, a European Parliamentary electoral region, a parish, parish ward or an electoral division).
  - A **polling place** is the building or area in which polling stations will be selected by the Returning Officer. A polling place within a polling district must be designated so that polling stations are within easy reach of all electors from across the polling district.
  - A **polling station** is the actual area where the process of voting takes place and must be located within the polling place designated for the particular polling district. The Returning Officer for the particular election must provide a sufficient number of polling stations and allocate the electors to those polling stations in such a manner as they think is the most convenient.
6. Due to the geographical size of Wiltshire Council and the number of polling districts

to review, the reports and consultation have been categorised into unitary division areas for easier identification of locations and areas.

**Summary of the review proposals**

7. There are 98 Unitary Divisions in Wiltshire.

<b>Proposal</b>	<b>Number of Unitary Divisions affected</b>
Changes Proposed	61
No Changes Proposed	37

**Public consultation**

8. The public consultation took place from 2 October to 31 October 2023. Copies of the public consultation document were available online, by request, and paper copies were available at libraries in each of the Parliamentary constituencies.

9. Invitations to engage with the review were made in writing to:

- Political Parties
- Elected Representatives in Wiltshire
- Groups identified as being under-represented by the Electoral Commission in elections
- Organisations deemed to have an interest in the review (for example Parish Councils)

10. The review was publicised and promoted in a variety of ways including a social media campaign, information to Area Boards, town and parish newsletters, Wiltshire Councillor newsletters, internal One Council newsletter, posters in Wiltshire libraries, press releases, Wiltshire Council website and Wiltshire Council residents e-newsletter.

**Consultation responses**

11. There were 53 representations received during the consultation process. All of the comments from the review can be found in Appendix A under the relevant Unitary Division for consideration.

12. The map below plots the areas of Wiltshire where the representations from the public consultation came from.

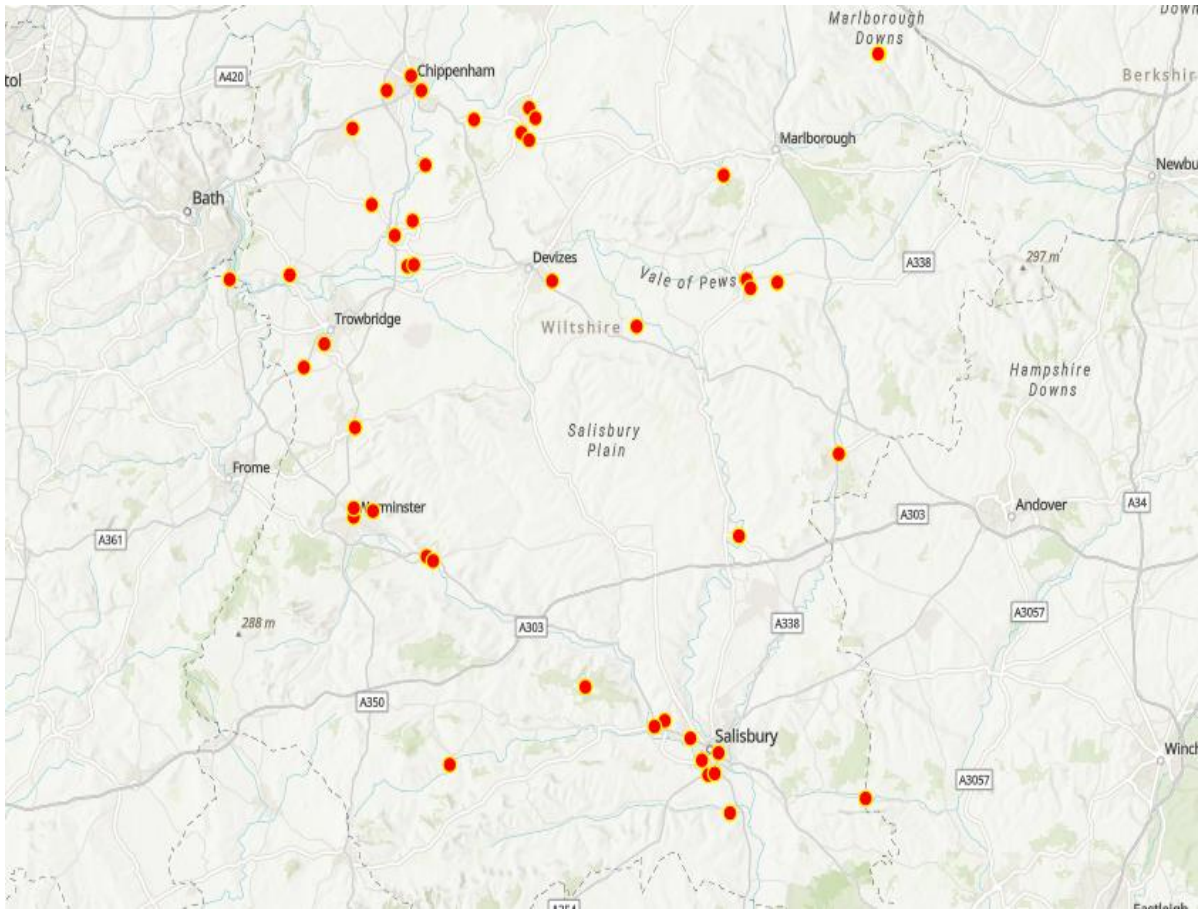

13. Comments were received about 34 of the Unitary Divisions, 11 of which had no proposed changes, 23 of which had proposed changes.

14. A mixture of positive and constructive representations were made and while there were a cluster of responses received around Salisbury, otherwise the representations came from across the county.

15. Seven representations confirmed that electors were happy with the polling stations they vote at.

**Source of representations**

16. The majority of responses (72%) were from individual electors.

**REPRESENTATIONS BY TYPE**

■ Individual ■ Political Party ■ Organisation ■ Elected Official

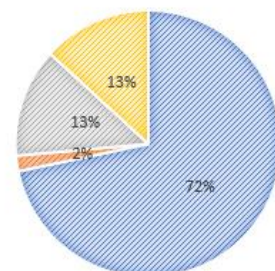

## Proposals for approval:

17. There are 3 categories for the Committee to consider for approval:

- a. Unitary Divisions where no changes were proposed to polling districts and there are no relevant comments to be considered from the public consultation. Any proposed changes in this category relate to polling stations only.
- b. Unitary Divisions where changes were proposed to the polling districts
- c. Particular consideration and discussion to be given to the two Unitary Divisions of Sherston and Warminster North & Rural

18. A list of the Unitary Divisions which fall under these 3 categories is provided below. A summary table in Appendix B is also provided which includes the Responses from the (Acting) Returning Officer to the public consultation comments.

### **A Unitary Divisions where no polling district changes were proposed:** (44 Unitary Divisions)

<b>Reference</b>	<b>Ward</b>	<b>Changes?</b>	<b>Comments?</b>
1	Aldbourne & Ramsbury	No proposed changes	Comments received
3	Amesbury East & Bulford	No proposed changes	No comments received
8	Box & Colerne	No proposed changes	No comments received
11	Brinkworth	Proposed Changes	Comments received
13	By Brook	No proposed changes	No comments received
14	Calne Central	No proposed changes	No comments received
15	Calne Chilvester & Abberd	Proposed Changes	Comments received
18	Calne South	No proposed changes	Comments received

20	Chippenham Cepen Park & Hunters Moon	No proposed changes	No comments received
23	Chippenham Lowden & Rowden	Proposed Changes	No comments received
27	Corsham Ladbroke	No proposed changes	No comments received
33	Devizes Rural West	Proposed Changes	No comments received
35	Downton & Ebbel Valley	No proposed changes	Comments received
36	Durrington	No proposed changes	Comments received
37	Ethandune	Proposed Changes	No comments received
38	Fovant & Chalke Valley	Proposed Changes	No comments received
39	Hilperton	No proposed changes	No comments received
40	Holt	No proposed changes	No comments received
41	Kington	No proposed changes	No comments received
43	Ludgershall North & Rural	No proposed changes	No comments received
44	Lyneham	No proposed changes	Comments received
45	Malmesbury	No proposed changes	No comments received
52	Melksham Without West & Rural	No proposed changes	Comments received
53	Mere	No proposed changes	No comments received
54	Minety	No proposed changes	No comments received
55	Nadder Valley	Proposed Changes	No comments received

57	Pewsey	No proposed changes	Comments received
62	Royal Wootton Bassett East	No proposed changes	No comments received
63	Royal Wootton Bassett North	No proposed changes	No comments received
64	Royal Wootton Bassett South & West	No proposed changes	No comments received
67	Salisbury Harnham East	No proposed changes	No comments received
71	Salisbury St Francis & Stratford	No proposed changes	No comments received
72	Salisbury St Paul's	No proposed changes	No comments received
74	Southwick	No proposed changes	Comments received
75	The Lavingtons	No proposed changes	No comments received
76	Tidworth East & Ludgershall South	No proposed Changes	Comments received
78	Till Valley	No proposed changes	No comments received
79	Tisbury	Proposed Changes	Comments received
84	Trowbridge Lambrok	No proposed changes	No comments received
86	Trowbridge Paxcroft	No proposed changes	No comments received
89	Warminster East	No proposed changes	No comments received
92	Westbury East	No proposed changes	Comments received
96	Winsley & Westwood	No proposed changes	Comments received
98	Wylde Valley	No proposed changes	Comments received



**B Unitary Divisions where changes were proposed to the polling districts**  
(52 Unitary Divisions)

Reference	Ward	Changes?	Comments?
2	Alderbury & Whiteparish	Proposed Changes	No comments received
4	Amesbury South	Proposed Changes	No comments received
5	Amesbury West	Proposed Changes	No comments received
6	Avon Valley	Proposed Changes	No comments received
7	Bowerhill	Proposed Changes	Comments received
9	Bradford-on-Avon North	Proposed Changes	No comments received
10	Bradford-on-Avon South	Proposed Changes	No comments received
12	Bromham Rowde & Roundway	Proposed changes	No comments received
16	Calne North	Proposed Changes	No comments received
17	Calne Rural	No proposed changes	Comments received
19	Chippenham Cepen Park & Derriads	Proposed Changes	No comments received
21	Chippenham Hardenhuish	Proposed Changes	No comments received
22	Chippenham Hardens & Central	Proposed Changes	Comments received
24	Chippenham Monkton	Proposed Changes	No comments received
25	Chippenham Pewsham	Proposed Changes	No comments received
26	Chippenham Sheldon	Proposed Changes	No comments received



28	Corsham Pickwick	Proposed Changes	Comments received
29	Corsham Without	Proposed Changes	Comments received
30	Cricklade & Latton	Proposed Changes	Comments received
31	Devizes East	Proposed Changes	Comments received
32	Devizes North	Proposed Changes	No comments received
34	Devizes South	Proposed Changes	No comments received
42	Laverstock	Proposed Changes	No comments received
46	Marlborough East	Proposed Changes	No comments received
47	Marlborough West	Proposed Changes	Comments received
48	Melksham East	Proposed Changes	Comments received
49	Melksham Forest	Proposed Changes	Comments received
50	Melksham South	Proposed Changes	No comments received
51	Melksham Without North & Shurnhold	Proposed Changes	Comments received
56	Old Sarum & Lower Bourne Valley	Proposed Changes	No comments received
58	Pewsey Vale East	Proposed Changes	No comments received
59	Pewsey Vale West	Proposed Changes	Comments received
60	Purton	Proposed Changes	Comments received
61	Redlynch & Landford	Proposed Changes	No comments received

65	Salisbury Bemerton Heath	Proposed Changes	No comments received
66	Salisbury Fisherton & Bemerton Village	Proposed Changes	Comments received
68	Salisbury Harnham West	Proposed Changes	Comments received
69	Salisbury Milford	Proposed Changes	No comments received
70	Salisbury St Edmund's	Proposed Changes	Comments received
77	Tidworth North & West	Proposed Changes	No comments received
80	Trowbridge Adcroft	Proposed Changes	No comments received
81	Trowbridge Central	Proposed Changes	No comments received
82	Trowbridge Drynham	Proposed Changes	No comments received
83	Trowbridge Grove	Proposed Changes	Comments received
85	Trowbridge Park	Proposed Changes	No comments received
87	Urchfont & Bishops Cannings	Proposed Changes	No comments received
88	Warminster Broadway	Proposed Changes	No comments received
91	Warminster West	Proposed Changes	No comments received
93	Westbury North	Proposed Changes	No comments received
94	Westbury West	Proposed Changes	Comments received
95	Wilton	Proposed Changes	Comments received
97	Winterslow & Upper Bourne Valley	Proposed Changes	No comments received

**C Particular consideration and discussion to be given to the 2 Unitary Divisions  
Warminster North & Rural and Sherston  
(2 Unitary Divisions)**

Reference	Ward	Changes?	Comments?
73	Sherston	Proposed Changes	Comments received
90	Warminster North & Rural	Proposed Changes	Comments received

**Sherston**

19. The Committee is asked to consider the electoral arrangements for the Sherston Unitary Division taking into consideration the comments received from the public consultation and the (A)RO response.
20. The parish of Luckington currently comprises of two polling districts OO1 and OP1. The electorate of OO1 is 83 and the electorate of OP1 is 439 electors. Each polling district currently has a polling station venue.
21. The (A)RO proposed that the two polling districts are merged into one for the whole parish and that Luckington Village Hall is the designated polling station. Whilst the polling station for OO1 is convenient for their 83 electors, Luckington Village Hall is situated centrally within the Parish. The two Village Halls are approximately 1.1 miles away from each other.
22. One response to the public consultation was received for this parish where they have asked for the polling station for OO1 to remain and the polling districts not to merge. The Committee is asked to consider the (A)RO recommendation from the review or keep the current electoral arrangements as per the response from the public consultation

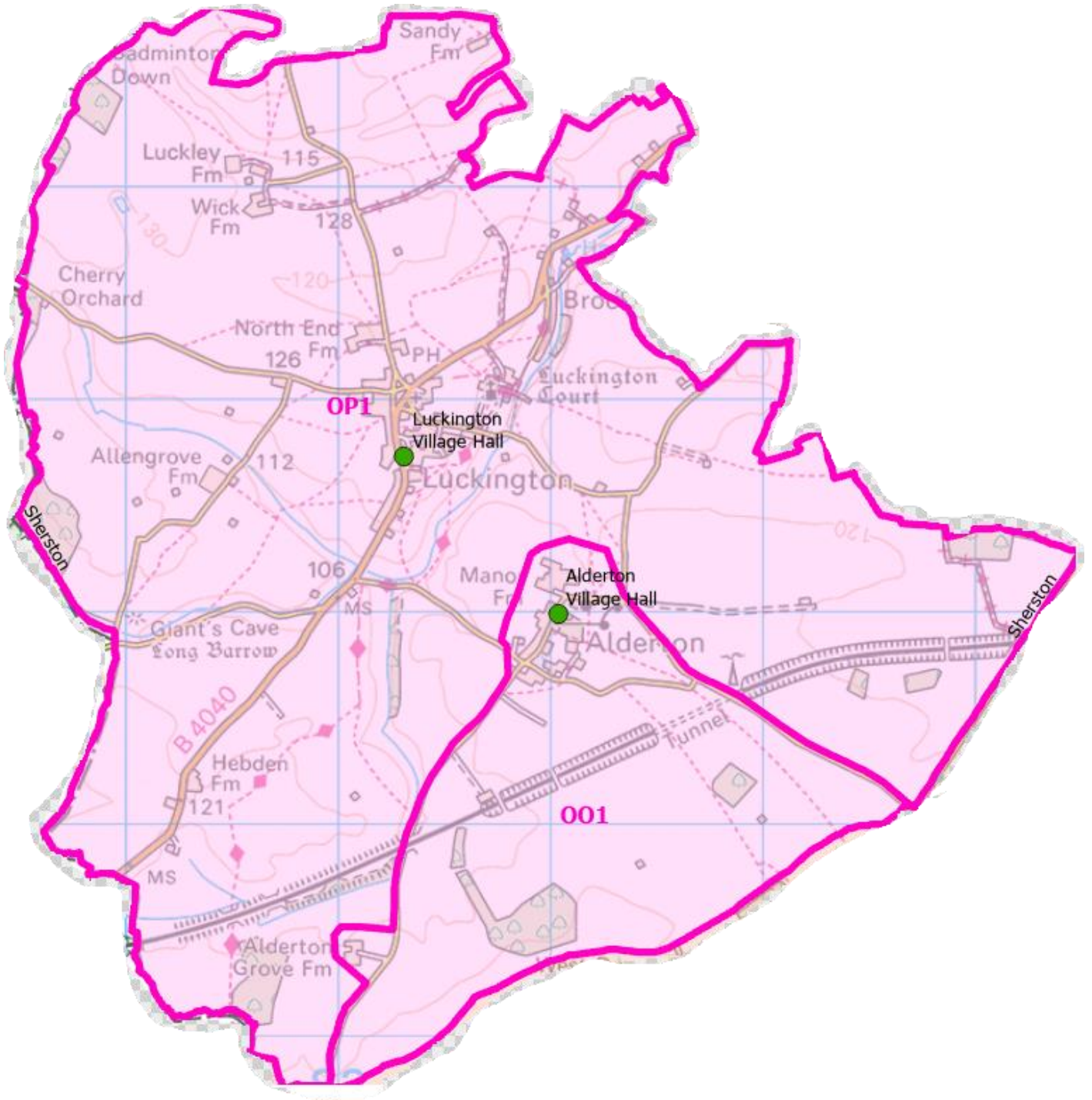



## Warminster North & Rural

23. The Committee is asked to consider the electoral arrangements for the Warminster North & Rural Unitary Division taking into consideration the comments received from the public consultation and the (A)RO response.
24. The minor boundary change proposal between IC1 and IC2 has been revoked from the review as it is deemed to be unnecessary.
25. The Committee is asked to consider the suggestion from the review that it is not preferable for electors voting in IC2 to vote in person at the Warminster Garrison. The consequence of this would mean the Committee allowing a polling place outside of the Unitary Division. The (A)RO recommends that if this is the decision of the Committee that the polling station would be Warminster Civic Centre.

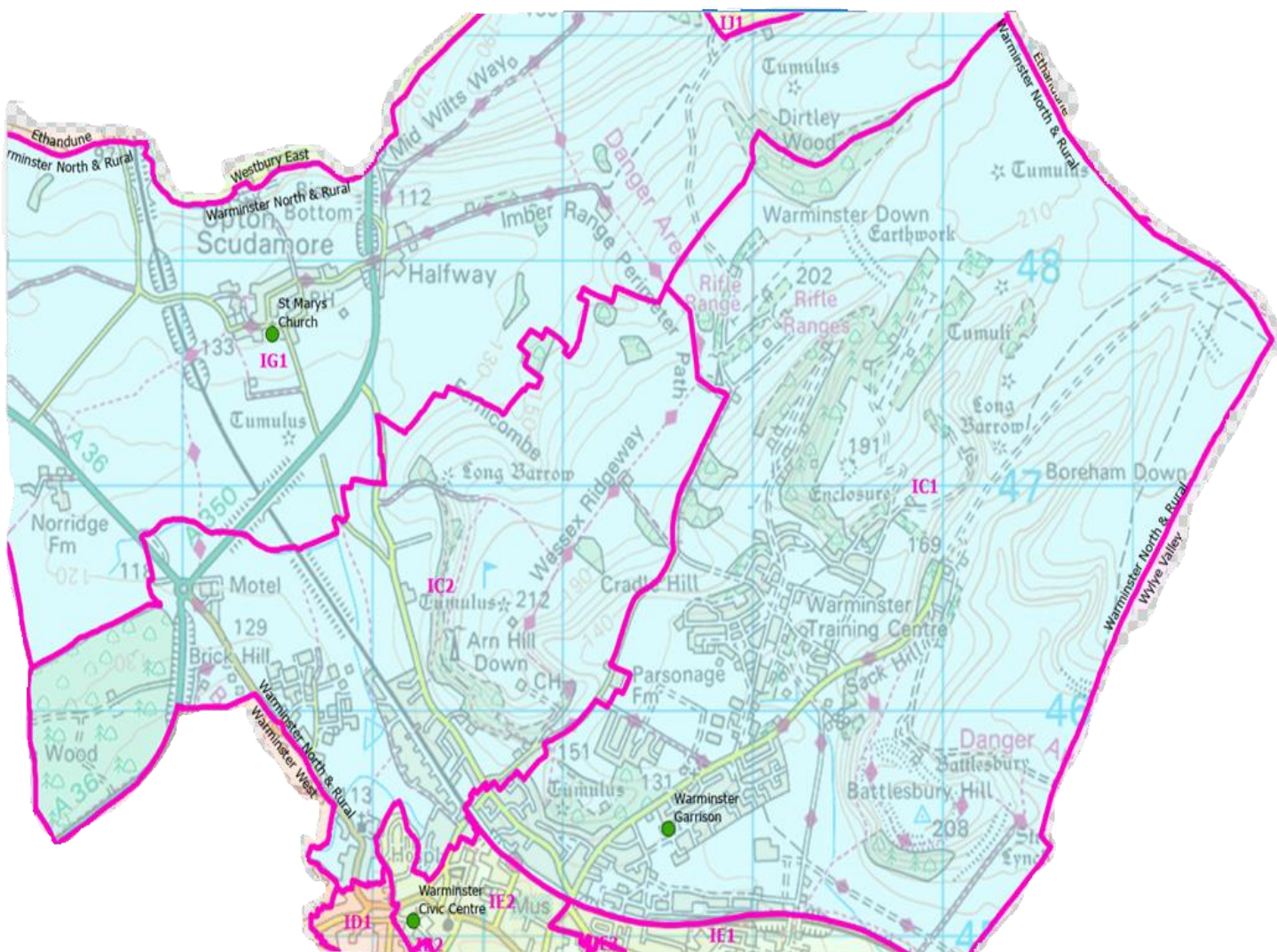

## **Final recommendations for approval:**

26. The Committee is asked to approve:

- The Unitary Divisions where no changes were proposed to polling districts and there are no relevant comments to be considered from the public consultation. Any proposed changes in this category relate to polling stations only.
- The Unitary Divisions where changes were proposed to the polling districts
- The outcome for the Unitary Division of Sherston
- The outcome for the Unitary Division of Warminster North & Rural

**Perry Holmes**

**Director, Legal and Governance**

---

Report Author: Caroline Rudland [caroline.rudland@wiltshire.gov.uk](mailto:caroline.rudland@wiltshire.gov.uk)

### **Appendices**

Appendix A – Overall report

Appendix B – Summary of proposals including (A)RO Comments

# Wiltshire Council - Review of Polling Districts and Polling Places 2023

## Current polling arrangements, (Acting) Returning Officer comments and proposed changes

This document contains the current and proposed electoral arrangements for Wiltshire, including comments from the public consultation and the decision of the (A)RO as a result of information from the public if necessary.

This document can be read in conjunction with the summary spreadsheet in order to easily find the Unitary Divisions where the (A)RO has made additional comments or changes in response to the representations made during the public consultation.

### Contents

Current polling arrangements, (Acting) Returning Officer comments and proposed changes .....	1
1 Aldbourne & Ramsbury – No proposed changes – Comments received .....	7
2 Alderbury & Whiteparish – Proposed Changes – No Comments .....	9
3 Amesbury East & Bulford – No proposed changes – No comments received.....	11
4 Amesbury South – Proposed changes – No comments received.....	13
5 Amesbury West – Proposed changes – No comments received .....	14
6 Avon Valley – Proposed changes – No comments received .....	15
7 Bowerhill – Proposed changes – Comments received .....	17
8 Box & Colerne – No proposed changes – No comments received.....	19
9 Bradford-on-Avon North – Proposed changes – No comments received.....	20
10 Bradford-on-Avon South – Proposed changes – No comments received.....	22

11	Brinkworth – Proposed changes – Comments received .....	24
12	Bromham, Rowde & Roundway – Proposed changes – No comments received .....	26
13	By Brook – No proposed changes – No comments received .....	28
14	Calne Central – No proposed changes – No comments received .....	30
15	Calne Chilvester & Abberd – Proposed changes – Comments received .....	31
16	Calne North – Proposed changes – No comments received .....	33
17	Calne Rural – No proposed changes – Comments received .....	34
18	Calne South – No proposed changes – Comments received .....	36
19	Chippenham Cepen Park & Derriads – Proposed changes – No comments received.....	38
20	Chippenham Cepen Park & Hunters Moon – No proposed changes – No comments received.....	40
<del>21</del>	Chippenham Hardenhuish – Proposed changes – No comments received .....	42
<del>22</del>	Chippenham Hardens & Central – Proposed changes – Comments received .....	44
<del>23</del>	Chippenham Lowden & Rowden – Proposed changes – No comments received .....	46
24	Chippenham Monkton – Proposed changes – No comments received.....	47
25	Chippenham Pewsham – Proposed changes – No comments received .....	48
26	Chippenham Sheldon – Proposed changes – No comments received .....	50
27	Corsham Ladbrook – No proposed changes – No comments received.....	51
28	Corsham Pickwick – Proposed changes – Comments received .....	52
29	Corsham Without – Proposed changes – Comments received .....	54
30	Cricklade & Latton – Proposed changes – Comments received .....	57
31	Devizes East – Proposed changes – Comments received.....	59
32	Devizes North – Proposed changes – No comments received.....	60



33	Devizes Rural West – Proposed changes – No comments received.....	61
34	Devizes South – Proposed changes – No comments received.....	63
35	Downton & Ebble Valley – No proposed changes – Comments received.....	64
36	Durrington – No proposed changes – Comments received.....	66
37	Ethandune – Proposed changes – No comments received .....	67
38	Fovant & Chalke Valley – Proposed changes – No comments received .....	69
39	Hilperton – No proposed changes – No comments received .....	72
40	Holt – No proposed changes – No comments received.....	73
41	Kington – No proposed changes – No comments received .....	74
42	Laverstock – Proposed changes – No comments received .....	76
43	Ludgershall North & Rural – No proposed changes – No comments received.....	77
44	Lyneham – No proposed changes – Comments received.....	79
45	Malmesbury – No proposed changes – No comments received .....	81
46	Marlborough East – Proposed changes – No comments received .....	82
47	Marlborough West – Proposed changes – Comments received .....	84
48	Melksham East – Proposed changes – Comments received.....	86
49	Melksham Forest – Propsoed change – Comments received .....	88
50	Melksham South – Proposed changes – No comments received.....	90
51	Melksham Without North & Shurnhold – Proposed changes – Comments received.....	92
52	Melksham Without West & Rural – No proposed changes – Comments received.....	94
53	Mere – No proposed changes – No comments received.....	97
54	Minety – No proposed changes – No comments received .....	98

P  
 0  
 1  
 2  
 3  
 4  
 5  
 6  
 7  
 8  
 9

55	Nadder Valley – Proposed changes – No comments received.....	99
56	Old Sarum & Lower Bourne Valley – Proposed changes – No comments received .....	101
57	Pewsey – No proposed changes – Comments received .....	102
58	Pewsey Vale East – Proposed changes – No comments received.....	104
59	Pewsey Vale West – Proposed changes – Comments received .....	106
60	Purton – Proposed changes – Comments received .....	109
61	Redlynch & Landford – Proposed changes – No comments received .....	111
62	Royal Wootton Bassett East – No proposed changes – No comments received .....	113
63	Royal Wootton Bassett North – No proposed changes – No comments received .....	114
64	Royal Wootton Bassett South & West – No proposed changes – No comments received.....	115
<del>65</del>	Salisbury Bemerton Heath – Proposed changes – No comments received .....	117
<del>66</del>	Salisbury Fisherton & Bemerton Village – Proposed changes – Comments received .....	118
<del>67</del>	Salisbury Harnham East – No proposed changes – No comments received.....	120
68	Salisbury Harnham West – Proposed changes – Comments received.....	121
69	Salisbury Milford – Proposed changes – No comments received .....	123
70	Salisbury St Edmund`s – Proposed changes – Comments received .....	124
71	Salisbury St Francis & Stratford – No proposed changes – No comments received .....	125
72	Salisbury St Paul`s – No proposed changes – No comments received .....	126
73	Sherston – Proposed changes – Comments received .....	127
74	Southwick – No proposed changes – Comments received .....	130
75	The Lavingtons – No proposed changes – No comments received.....	131
76	Tidworth East & Ludgershall South – No proposed changes – Comments received.....	132

77	Tidworth North & West – Proposed changes – No comments .....	134
78	Till Valley – No proposed changes – No comments.....	135
79	Tisbury – Proposed changes – Comments received .....	137
80	Trowbridge Adcroft – Proposed changes – No comments received .....	139
81	Trowbridge Central – Proposed changes – No comments received.....	141
82	Trowbridge Drynham – Proposed changes – No comments received .....	142
83	Trowbridge Grove – Proposed changes – Comments received .....	144
84	Trowbridge Lambrok – No proposed changes – No comments received .....	146
85	Trowbridge Park – Proposed changes – No comments received.....	147
86	Trowbridge Paxcroft – No proposed changes – No comments received .....	148
87	Urchfont & Bishops Cannings – Proposed changes – No comments received .....	150
88	Warminster Broadway – Proposed changes – No comments received.....	152
89	Warminster East – No proposed changes – No comments received .....	153
90	Warminster North & Rural – Proposed changes – comments received .....	154
91	Warminster West – Proposed changes – No comments received .....	156
92	Westbury East – No proposed changes – Comment received .....	157
93	Westbury North – Proposed changes – Comments received .....	159
94	Westbury West – Proposed changes – Comments received .....	161
95	Wilton – Proposed changes – Comments received .....	163
96	Winsley & Westwood – No proposed changes – Comments received.....	165
97	Winterslow & Upper Bourne Valley – Proposed changes – No comments received.....	167
98	Wylde Valley – No proposed changes – Comments received.....	169

99	Appendix A.....	171
100	Appendix B (Wilcot, Huish & Oare).....	177
101	Appendix C (Wiltshire County) .....	178
102	Appendix D (Warminster North & Rural) .....	179
103	Appendix E (Harnham West) .....	179
104	Appendix F (Westbury) .....	180
105	Appendix F (Pewsey Vale West) G .....	180
106	Appendix G (Purton) H.....	180

## 1 Aldbourne & Ramsbury – No proposed changes – Comments received

Electorate	4419
Current Parliamentary Constituency	Devizes
Future Parliamentary Constituency	East Wiltshire

The Polling Place will be the whole of the unitary division. The proposals for alterations to polling districts and polling stations are set out below. Where no alterations to polling districts or polling stations are listed below, the current electoral arrangements are deemed to be suitable.

Polling District	Parish/Parish Ward Name	Polling Station 2019 Review	Proposed Polling District Change	Polling Station Changed to
SA1	Aldbourne	Methodist Church Lottage Road, Aldbourne, Wiltshire, SN8 2DL	No	
SE1	Baydon	Baydon Young Peoples Hall Baydon, Marlborough, Wiltshire, SN8 2JE	No	
TA1	Chilton Foliat	Chilton Foliat Village Hall Chilton Foliat, Hungerford, Wiltshire, RG17 0TG	No	
XD1	Ogbourne St. Andrew	Ogbourne St George Village Hall Ogbourne St. George, Liddiards Green, Marlborough, Wiltshire, SN8 1SP	No	
XE1	Ogbourne St. George	Ogbourne St George Village Hall Ogbourne St. George, Liddiards Green, Marlborough, Wiltshire, SN8 1SP	No	
XJ1	Ramsbury (Ramsbury Ward)	Ramsbury Memorial Hall High Street, Ramsbury, Marlborough, Wiltshire, SN8 2PB	No	

XK1	Ramsbury (Axford Ward)	Ramsbury Memorial Hall High Street, Ramsbury, Marlborough, Wiltshire, SN8 2PB	No	
<p><b>(Acting) Returning Officer Comments:</b></p> <p>1 No changes. Comments welcomed on the polling districts and polling stations in the area.</p>				
<p><b>Comments from the review</b></p> <ul style="list-style-type: none"> <li>• <b>Elector in SN8 2DD</b> Very happy with the polling station in Methodist Hall (SA1)</li> <li>• <b>Elector in SN8 2DD</b> I think the Methodist Hall works perfectly. Nearly everyone in the village can walk to it because it is centrally situated and there is plenty of room inside.</li> </ul>				

## 2 Alderbury & Whiteparish – Proposed Changes – No Comments

Electorate	4485
Current Parliamentary Constituency	Salisbury
Future Parliamentary Constituency	Salisbury

The Polling Place will be the whole of the unitary division. The proposals for alterations to polling districts and polling stations are set out below. Where no alterations to polling districts or polling stations are listed below, the current electoral arrangements are deemed to be suitable.

Polling District	Parish/Parish Ward Name	Polling Station 2019 Review	Proposed Polling District Change	Polling Station Changed to
AA	Alderbury	Alderbury Village Hall Rectory Road, Alderbury, Salisbury, Wiltshire SP5 3AD	Yes <sup>1</sup>	
AB	Alderbury	Alderbury Village Hall Rectory Road, Alderbury, Salisbury, Wiltshire SP5 3AD	Yes <sup>1</sup>	
BB1	Grimstead (East Grimstead Ward)	East Grimstead Reading Room East Grimstead, Salisbury, Wiltshire, SP5 3RT	No	
BB2	Grimstead (West Grimstead Ward)	West Grimstead Village Hall Church Street, West Grimstead, Salisbury, Wiltshire, SP5 3RE	No	
BM1	Pitton & Farley (Pitton Ward)	Farley Village Hall Church Road, Farley, Salisbury, Wiltshire, SP5 1AH	No	
BM2	Pitton & Farley (Pitton Ward)	Pitton Village Hall Pitton, Salisbury, Wiltshire, SP5 1DY	No	

DF	West Dean	King Georges Hall West Dean, Salisbury, Wiltshire, SP5 1JA	No	
DG1	Whiteparish	Whiteparish Memorial Centre Common Road, Whiteparish, SP5 2SU	Yes <sup>2</sup>	
DG2	Whiteparish	Whiteparish Memorial Centre Common Road, Whiteparish, SP5 2SU	Yes <sup>2</sup>	
DT	Clarendon Park	Alderbury Village Hall Rectory Road, Alderbury, Salisbury, Wiltshire SP5 3AD	No	

**(Acting) Returning Officer Comments:**

- 1 Minor boundary change between AA and AB to better apportion electors across the polling districts.
- 2 Polling Districts DG1 and DG2 merge. The electorate of DG1 is 1208 and the electorate of DG2 is 35 electors bringing the total electorate for new polling district DG to 1243. New polling district to be named DG1.
- 3 Comments welcomed on polling districts and polling stations in the area.



### 3 Amesbury East & Bulford – No proposed changes – No comments received

Electorate 4155  
 Current Parliamentary Constituency Devizes  
 Future Parliamentary Constituency East Wiltshire

The Polling Place will be the whole of the unitary division. The proposals for alterations to polling districts and polling stations are set out below. Where no alterations to polling districts or polling stations are listed below, the current electoral arrangements are deemed to be suitable.

Polling District	Parish/Parish Ward Name	Polling Station 2019 Review	Proposed Polling District Change	Polling Station Changed to
AL	Bulford	Bulford Village Hall Watergate Lane, Bulford, Salisbury, Wiltshire, SP4 9DY	No	
AM	Bulford	Bulford Village Hall Watergate Lane, Bulford, Salisbury, Wiltshire, SP4 9DY	No	
<b>(Acting) Returning Officer Comments:</b> 1 No changes. Comments welcomed on the polling districts and polling stations in the area.				

Amesbury East & Bulford continued on the next page.

Current Parliamentary Constituency

Salisbury

Future Parliamentary Constituency

East Wiltshire

Polling District	Parish/Parish Ward Name	Polling Station 2019 Review	Proposed Polling District Change	Polling Station Changed to
AE1	Amesbury (Amesbury East Ward)	Amesbury Baptist Centre Butterfield Drive, Amesbury, Wiltshire SP4 7SN	No	
<b>(Acting) Returning Officer Comments:</b> 1 No changes. Comments welcomed on the polling districts and polling stations in the area.				

#### 4 Amesbury South – Proposed changes – No comments received

Electorate	3651
Current Parliamentary Constituency	Salisbury
Future Parliamentary Constituency	East Wiltshire

The Polling Place will be the whole of the unitary division. The proposals for alterations to polling districts and polling stations are set out below. Where no alterations to polling districts or polling stations are listed below, the current electoral arrangements are deemed to be suitable.

Polling District	Parish/Parish Ward Name	Polling Station 2019 Review	Proposed Polling District Change	Polling Station Changed to
Page 35 AE2	Amesbury (Amesbury South Ward)	Bowman Centre Shears Drive, Archers Gate, Amesbury, Wiltshire, SP4 7XT	Yes <sup>1</sup>	
AE3	Amesbury (Amesbury South Ward)	Bowman Centre Shears Drive, Archers Gate, Amesbury, Wiltshire, SP4 7XT	Yes <sup>1</sup>	
AE4	Amesbury	New Polling District. Polling Station to be decided under the 2023 review.	Yes <sup>1</sup>	Bowman Centre Shears Drive, Archers Gate, Amesbury, Wiltshire, SP4 7XT

**(Acting) Returning Officer Comments:**

- 1 New Polling District AE4 to be created from AE2 and AE3 to reduce the electorate of the polling districts in Amesbury South and account for new development in the area.
- 2 Comments welcomed on polling districts and polling stations in the area.

## 5 Amesbury West – Proposed changes – No comments received

Electorate	4198
Current Parliamentary Constituency	Salisbury
Future Parliamentary Constituency	East Wiltshire

The Polling Place for AD1 and AD2 will be the whole of the unitary division. In the absence of suitable venues within the division, Amesbury Baptist Church is to be used as polling station. The polling place is outside of the Unitary Division.

The proposals for alterations to polling districts and polling stations are set out below. Where no alterations to polling districts or polling stations are listed below, the current electoral arrangements are deemed to be suitable.

Page 36 Polling District	Parish/Parish Ward Name	Polling Station 2019 Review	Proposed Polling District Change	Polling Station Changed to
AD1	Amesbury (Amesbury West Ward)	Antrobus House 39 Salisbury Road, Amesbury, Nr Salisbury, Wiltshire, SP4 7HH	Yes <sup>1</sup>	
AD2	Amesbury (Amesbury West Ward)	Antrobus House 39 Salisbury Road, Amesbury, Nr Salisbury, Wiltshire, SP4 7HH	Yes <sup>1</sup>	
AD3	Amesbury (Amesbury West Ward)	Amesbury Baptist Centre Butterfield Drive, Amesbury, Wiltshire SP4 7SN <sup>2</sup>	Yes <sup>1</sup>	

**(Acting) Returning Officer Comments:**

- 1 Minor boundary changes to better apportion electors across the polling districts.
- 2 In the absence of suitable venues within the division, Amesbury Baptist Church is to be used as polling station and polling place for AD3. The polling place is outside of the Unitary Division.
- 3 Comments welcomed on the polling districts and polling stations in the area.

## 6 Avon Valley – Proposed changes – No comments received

Electorate	4034
Current Parliamentary Constituency	Devizes
Future Parliamentary Constituency	East Wiltshire

The Polling Place will be the whole of the unitary division. The proposals for alterations to polling districts and polling stations are set out below. Where no alterations to polling districts or polling stations are listed below, the current electoral arrangements are deemed to be suitable.

Polling District	Parish/Parish Ward Name	Polling Station 2019 Review	Proposed Polling District Change	Polling Station Changed to
Page 37 AV	Durrington (Larkhill Ward)	Larkhill Community Centre Willoughby Road, Larkhill, Salisbury, Wiltshire SP4 8DG	Yes <sup>1</sup>	
AW	Durrington (Larkhill Ward)	Larkhill Community Centre Willoughby Road, Larkhill, Salisbury, Wiltshire SP4 8DG	Yes <sup>1</sup>	
AY	Figheledean	Figheledean Village Hall Figheledean, Salisbury, Wiltshire, SP4 8JR	No	
BH	Milston	Brigmerston Village Hall Brigmerston, Salisbury, Wiltshire SP4 8JA	No	
VC1	Enford (Enford South Ward)	Enford Village Hall Recreation Ground, Enford, Pewsey, Wiltshire, SN9 6DD	No	
VC2	Enford (Enford North Ward)	Enford Village Hall Recreation Ground, Enford, Pewsey, Wiltshire, SN9 6DD	No	

VG1	Fittleton cum Haxton	Phoenix Hall Netheravon, Salisbury, Wiltshire, SP4 9PJ	No	
XA1	Netheravon	Phoenix Hall Netheravon, Salisbury, Wiltshire, SP4 9PJ	No	

**(Acting) Returning Officer Comments:**

- 1 Boundary change between AV and AW to better apportion electors across the polling districts
- 2 Comments welcomed on the polling districts and polling stations in the area.

## 7 Bowerhill – Proposed changes – Comments received

Electorate	3364
Current Parliamentary Constituency	Chippenham
Future Parliamentary Constituency	Melksham and Devizes

The Polling Place will be the whole of the unitary division. The proposals for alterations to polling districts and polling stations are set out below. Where no alterations to polling districts or polling stations are listed below, the current electoral arrangements are deemed to be suitable.

Polling District	Parish/Parish Ward Name	Polling Station 2019 Review	Proposed Polling District Change	Polling Station Changed to
Page 39 FW1	Melksham Without (Melksham Without Bowerhill Ward)	Melksham Football Club Oakfields Stadium, Eastern Way, Melksham, Wiltshire, SN12 7GU	Yes <sup>1</sup>	
FW2	Melksham Without (Melksham Without Bowerhill Ward)	Melksham Football Club Oakfields Stadium, Eastern Way, Melksham, Wiltshire, SN12 7GU	Yes <sup>1</sup>	
FW3	Melksham Without (Melksham Without Bowerhill Ward)	Bowerhill Village Hall Halifax Road, Bowerhill, Melksham, Wiltshire, SN12 6SN	No	
FW4	Melksham Without (Melksham Without Bowerhill Ward)	Bowerhill Village Hall Halifax Road, Bowerhill, Melksham, Wiltshire, SN12 6SN	Yes <sup>2</sup>	

**(Acting) Returning Officer Comments:**

- 1 Polling Districts FW1 and FW2 merge. The electorate of FW1 is 142 and the electorate of FW2 is 174 electors bringing the total electorate for new polling district FW1 to 316. New polling district to be named FW1.
- 2 Polling district FW4 to be renamed as FW2.
- 3 (Acting) Returning Officer Comments: welcomed on the polling districts and polling stations in the area.

**Comments from the review:**

- **Elector in SN9 5LQ**

I live in Bowerhill and our polling station in the primary school is ideally placed for the catchment area thank you.

- **Elector in SN12 6XN**

Our polling station works a treat! (votes at Bowerhill Village Hall)



## 8 Box & Colerne – No proposed changes – No comments received

Electorate	3992
Current Parliamentary Constituency	North Wiltshire
Future Parliamentary Constituency	Melksham and Devizes

The Polling Place will be the whole of the unitary division. The proposals for alterations to polling districts and polling stations are set out below. Where no alterations to polling districts or polling stations are listed below, the current electoral arrangements are deemed to be suitable.

Polling District	Parish/Parish Ward Name	Polling Station 2019 Review	Proposed Polling District Change	Polling Station Changed to
MC1	Box (Box Ward)	Selwyn Hall Valens Terrace, Box, Corsham, Wiltshire, SN13 8NT	No	
MC2	Box (Box Ward)	Kingsdown Golf Club Committee Room, Corsham, Wiltshire SN13 8BS	No	
NL1	Colerne	Colerne Village Hall Martins Croft, Colerne, Wiltshire SN14 8DT	No	
<p><b>(Acting) Returning Officer Comments:</b>            1 No changes. Comments welcomed on the polling districts and polling stations in the area. districts and polling stations in the area.</p>				

## 9 Bradford-on-Avon North – Proposed changes – No comments received

Electorate	3967
Current Parliamentary Constituency	Chippenham
Future Parliamentary Constituency	Melksham and Devizes

The Polling Place will be the whole of the unitary division. The proposals for alterations to polling districts and polling stations are set out below. Where no alterations to polling districts or polling stations are listed below, the current electoral arrangements are deemed to be suitable.

Polling District	Parish/Parish Ward Name	Polling Station 2019 Review	Proposed Polling District Change	Polling Station Changed to
EH1	Bradford-on-Avon (Bradford-on-Avon North Ward)	Mount Pleasant Centre 1A Mount Pleasant, Bradford On Avon, Wiltshire, BA15 1SJ	No	
EH2	Bradford-on-Avon (Bradford-on-Avon North Ward)	Mount Pleasant Centre 1A Mount Pleasant, Bradford On Avon, Wiltshire, BA15 1SJ	Yes <sup>1</sup>	
EH3	Bradford-on-Avon (Bradford-on-Avon North Ward)	Wiltshire Music Centre Ashley Road, Bradford On Avon, Wiltshire, BA15 1DZ	No	
EH4	Bradford-on-Avon (Bradford-on-Avon North Ward)	Mount Pleasant Centre 1A Mount Pleasant, Bradford On Avon, Wiltshire, BA15 1SJ	Yes <sup>1</sup>	

EH5	Bradford-on-Avon (Bradford-on-Avon North Ward)	Bearfield Church Huntingdon Street, Bradford On Avon, Wiltshire, BA15 1RE	Yes <sup>2</sup>	
<p><b>(Acting) Returning Officer Comments:</b></p> <ol style="list-style-type: none"> <li>1 Polling Districts EH2 and EH4 merge. The electorate of is EH2 is 693 and the electorate of EH4 is 423 electors bringing the total electorate for new polling district EH2 to 1116. New polling district to be named EH2.</li> <li>2 Polling District EH5 to be renamed EH4.</li> <li>3 Comments welcomed on the polling districts and polling stations in the area.</li> </ol>				

## 10 Bradford-on-Avon South – Proposed changes – No comments received

Electorate	4066
Current Parliamentary Constituency	Chippenham
Future Parliamentary Constituency	Melksham and Devizes

The Polling Place will be the whole of the unitary division. The proposals for alterations to polling districts and polling stations are set out below. Where no alterations to polling districts or polling stations are listed below, the current electoral arrangements are deemed to be suitable.

Polling District	Parish/Parish Ward Name	Polling Station 2019 Review	Proposed Polling District Change	Polling Station Changed to
EJ1	Bradford-on-Avon (Bradford-on-Avon South Ward)	Bradford on Avon Youth and Community Centre Frome Road, Bradford on Avon, Wiltshire, BA15 1LT	Yes <sup>1</sup>	
EJ2	Bradford-on-Avon (Bradford-on-Avon South Ward)	St Margarets Hall Bradford on Avon, Wiltshire, BA15 1DE	No	
EJ3	Bradford-on-Avon (Bradford-on-Avon South Ward)	Bradford on Avon Youth and Community Centre Frome Road, Bradford on Avon, Wiltshire, BA15 1LT	Yes <sup>1</sup>	
EJ4	Bradford-on-Avon (Bradford-on-Avon South Ward)	Bradford on Avon Youth and Community Centre Frome Road, Bradford on Avon, Wiltshire, BA15 1LT	Yes <sup>2</sup>	

**(Acting) Returning Officer Comments:**

- 1 Polling Districts EJ1 and EJ3 merge. The electorate of EJ1 is 855 and the electorate of EJ3 is 629 electors bringing the total electorate for new polling district EJ1 to 1484. New polling district to be named EJ1.
- 2 Polling District EJ4 to be renamed EJ3
- 3 Comments welcomed on the polling districts and polling stations in the area.

## 11 Brinkworth – Proposed changes – Comments received

Electorate	3801
Current Parliamentary Constituency	North Wiltshire
Future Parliamentary Constituency	South Cotswolds

The Polling Place will be the whole of the unitary division. The proposals for alterations to polling districts and polling stations are set out below. Where no alterations to polling districts or polling stations are listed below, the current electoral arrangements are deemed to be suitable.

Polling District	Parish/Parish Ward Name	Polling Station 2019 Review	Proposed Polling District Change	Polling Station Changed to
MI1	Brinkworth	Brinkworth Village Hall Main Hall The Street, Brinkworth, Chippenham, Wiltshire SN15 5AS	No	
MX1	Charlton (nr Malmesbury)	Charlton Recreation Centre Charlton, Malmesbury, Wiltshire, SN16 9DL	No	
NV1	Dauntsey	Brinkworth Earl Danby`s Primary School The Green, Dauntsey, Chippenham, Wiltshire SN15 4HU <sup>1</sup>	No	Brinkworth Village Hall, The Street, Brinkworth, Chippenham, Wiltshire, SN15 5AS <sup>1</sup>
NX1	Great Somerford	Walter Powell School Community Room, Great Somerford, Chippenham, Wiltshire, SN15 5HS <sup>1</sup>	No	Little Somerford Village Hall Committee Room, Little Somerford, Chippenham, Wiltshire, SN15 5JW <sup>2</sup> <b>Existing Polling station to remain. See comments below</b>
OA1	Hankerton	Hankerton Church North Aisle Community Area, Church Lane, Hankerton, Wiltshire, SN16 9LF	No	

OL1	Lea & Cleverton (Lea Ward)	Lea & Garsdon Village Hall Lea, Malmesbury, Wiltshire, SN16 9PG	No	
OL2	Lea & Cleverton (Garsdon & Cleverton Ward)	Lea & Garsdon Village Hall Lea, Malmesbury, Wiltshire, SN16 9PG	No	
ON1	Little Somerford	Little Somerford Village Hall Committee Room, Little Somerford, Chippenham, Wiltshire, SN15 5JW	No	

**(Acting) Returning Officer Comments:**

- 1 Wiltshire Council is aware of the impact of elections on schools. Brinkworth Village Hall was used as a polling station in May 2021.
- 2 Wiltshire Council is aware of the impact of elections on schools. Little Somerford Village Hall was used as a polling station in May 2021
- 3 Comments welcomed on the polling districts and polling stations in the area.

Page  
47

**Comments from the review**

• **Elector in SN15 5 EL (Great Somerford)**

I want a polling station to remain in Great Somerford

• **Elector in SN15 5LA (Little Somerford)**

Little Somerford Village hall is the perfect place to have a polling station. It is accessible to all, reasonable cost and easy parking.

**Acting) Returning Officer Response**

NX1 has 736 electors. ON1 has 296 electors.

Having reviewed the polling stations and comments from the review, the (A)RO would be satisfied to retain the existing polling station at Great Somerford, the Walter Powell School Community Room.

The proposed change to NV1 will remain as no comments were received to the contrary.

## 12 Bromham, Rowde & Roundway – Proposed changes – No comments received

Electorate	3869
Current Parliamentary Constituency	Devizes
Future Parliamentary Constituency	Melksham and Devizes

The Polling Place will be the whole of the unitary division. The proposals for alterations to polling districts and polling stations are set out below. Where no alterations to polling districts or polling stations are listed below, the current electoral arrangements are deemed to be suitable.

Polling District	Parish/Parish Ward Name	Polling Station 2019 Review	Proposed Polling District Change	Polling Station Changed to
SK1	Bromham	Bromham Social Centre New Road, Bromham, Chippenham, Wiltshire, SN15 2JB <sup>3</sup>	No	
XL1	Devizes (Devizes Roundway Ward)	Army Cadet Centre Le Marchant Barracks, Franklyn Road, (access also via Hambleton Avenue), Devizes, Wiltshire, SN10 2FE <sup>2</sup>	Yes <sup>1</sup>	
XL2	Devizes (Devizes Roundway Ward)	Army Cadet Centre Le Marchant Barracks, Franklyn Road, (access also via Hambleton Avenue), Devizes, Wiltshire, SN10 2FE <sup>2</sup>	Yes <sup>1</sup>	
XM1	Rowde	Rowde Village Hall Cock Road, Rowde, Devizes, Wiltshire, SN10 2PP	No	

Page 48



**(Acting) Returning Officer Comments:**

- 1 Polling Districts XL1 and XL2 merge. The electorate of is XL1 is 1345 and the electorate of XL2 is 7 electors bringing the total electorate for new polling district XL1 to 1352. New polling district to be named XL1.
- 2 The polling place for the updated Polling District XL1 will be the Army Cadet Centre.
- 3 Polling station under reconstruction after a fire. Comments welcomed on temporary alternative venue.
- 4 Comments welcomed on the polling districts and polling stations in the area.

### 13 By Brook – No proposed changes – No comments received

Electorate 3519  
 Current Parliamentary Constituency North Wiltshire  
 Future Parliamentary Constituency South Cotswolds

The Polling Place will be the whole of the unitary division. The proposals for alterations to polling districts and polling stations are set out below. Where no alterations to polling districts or polling stations are listed below, the current electoral arrangements are deemed to be suitable.

Polling District	Parish/Parish Ward Name	Polling Station 2019 Review	Proposed Polling District Change	Polling Station Changed to
MB1	Biddestone and Slaughterford	Biddestone Village Hall Yatton Road, Biddestone, Chippenham, Wiltshire SN14 7BZ	No	
MW1	Castle Combe	Castle Combe Village Hall Estate Yard, Castle Combe, Chippenham, Wiltshire, SN14 7HU	No	
NY1	Grittleton	Grittleton Village Hall Grittleton, Chippenham, Wiltshire, SN14 6AW	No	
OD1	Hullavington	Hullavington Village Hall Hill Hayes Lane, Hullavington, Chippenham, Wiltshire SN14 6EB	No	
OY1	Nettleton	Mount Zion Baptist Chapel West Kington, Chippenham, Wiltshire, SN14 7JQ	No	
PA1	North Wraxall	St James Church North Wraxall, Chippenham, Wiltshire, SN14 7AD	No	

Page 50

PW1	Yatton Keynell	The Barn Function Room The Bell Inn, The Street, Yatton Keynell, Chippenham, Wiltshire, SN14 7BG	No	
<b>(Acting) Returning Officer Comments:</b> 1 No changes. Comments welcomed on the polling districts and polling stations in the area.				

#### 14 Calne Central – No proposed changes – No comments received

Electorate 3756  
 Current Parliamentary Constituency North Wiltshire  
 Future Parliamentary Constituency Chippenham

The Polling Place will be the whole of the unitary division. The proposals for alterations to polling districts and polling stations are set out below. Where no alterations to polling districts or polling stations are listed below, the current electoral arrangements are deemed to be suitable.

Polling District	Parish/Parish Ward Name	Polling Station 2019 Review	Proposed Polling District Change	Polling Station Changed to
MO1	Calne (Calne Central Ward)	Calne Corn Exchange Town Hall, The Strand, Calne, Wiltshire, SN11 0EN	No	
MO2	Calne (Calne Central Ward)	Coleman`s Farm Learning & Community Centre 15 & 16 Angell Close, Calne, Wiltshire SN11 8PF	No	
<p><b>(Acting) Returning Officer Comments:</b>                      1 No changes. Comments welcomed on the polling districts and polling stations in the area.</p>				

## 15 Calne Chilvester & Abberd – Proposed changes – Comments received

Electorate	3868
Current Parliamentary Constituency	North Wiltshire
Future Parliamentary Constituency	Chippenham

The Polling Place will be the whole of the unitary division. The proposals for alterations to polling districts and polling stations are set out below. Where no alterations to polling districts or polling stations are listed below, the current electoral arrangements are deemed to be suitable.

Polling District	Parish/Parish Ward Name	Polling Station 2019 Review	Proposed Polling District Change	Polling Station Changed to
Page 53 ML1	Calne (Calne Chilvester & Abberd Ward)	St Edmunds Catholic Parish Hall, Oxford Road, Calne, SN11 8AQ	No	Calne Corn Exchange, Town Hall, The Strand, Calne, Wiltshire, SN11 0EN <sup>1</sup>
ML2	Calne (Calne Chilvester & Abberd Ward)	Bremhill View Social Club Bremhill View, Calne, Wiltshire, SN11 9EE <sup>3</sup>	No	

**(Acting) Returning Officer Comments:**

- 1 Polling station change.
- 2 Comments welcomed on the polling districts and polling stations in the area.
- 3 In the absence of suitable venues within the division, Bremhill View Social Club to be used as polling station. The polling place is outside of the Unitary Division.

**Comments from the review**

- **Elected Official in SN11**

Having fought a recent election campaign in the ward there were many comments after that the use of the Corn Exchange was illogical as it doesn't sit within the ward. People are used to voting in the church on Oxford Road.

**(Acting) Returning Officer Response:**

St Edmunds Catholic Parish Hall is not a suitable venue to use as a polling station due to accessibility issues including steep steps inside the hall. The (A)RO acknowledges that the proposed polling station is outside of the unitary division there are no other suitable alternatives. Any suggested venues will be taken into consideration.

## 16 Calne North – Proposed changes – No comments received

Electorate	3699
Current Parliamentary Constituency	North Wiltshire
Future Parliamentary Constituency	Chippenham

The Polling Place will be the whole of the unitary division. The proposals for alterations to polling districts and polling stations are set out below. Where no alterations to polling districts or polling stations are listed below, the current electoral arrangements are deemed to be suitable.

Polling District	Parish/Parish Ward Name	Polling Station 2019 Review	Proposed Polling District Change	Polling Station Changed to
MN1	Calne (Calne North Ward)	North Star Club Bremhill View, Calne, Wiltshire, SN11 9EE	Yes <sup>1</sup>	
MN2	Calne (Calne North Ward)	North Star Club Bremhill View, Calne, Wiltshire, SN11 9EE	Yes <sup>1</sup>	

**(Acting) Returning Officer Comments:**

- 1 Polling district boundary change between MN1 and MN2 to better apportion electors across the polling districts.
- 2 Comments welcomed on the polling districts and polling stations in the area.

## 17 Calne Rural – No proposed changes – Comments received

Electorate	4302
Current Parliamentary Constituency	North Wiltshire
Future Parliamentary Constituency	Chippenham

The Polling Place will be the whole of the unitary division. The proposals for alterations to polling districts and polling stations are set out below. Where no alterations to polling districts or polling stations are listed below, the current electoral arrangements are deemed to be suitable.

Polling District	Parish/Parish Ward Name	Polling Station 2019 Review	Proposed Polling District Change	Polling Station Changed to
MF1	Bremhill (Bremhill Ward)	Bremhill Village Hall Bremhill, Calne, Wiltshire, SN11 9LD	No	
MG1	Bremhill (East Tytherton Ward)	Tytherton Village Hall The Green, East Tytherton, Chippenham, Wiltshire, SN15 4LR	No	Temporary change to Moravian Church Hall, East Tytherton until the new village hall is built. Construction currently underway.
MH1	Bremhill (Foxham Ward)	Foxham Reading Room Village Hall & Free Library, Foxham, Chippenham, Wiltshire SN15 4NH	No	
MQ1	Calne Without (Calne Without East Ward)	Cherhill Village Hall The Street, Cherhill, Calne, Wiltshire SN11 8XP	No	
MU1	Calne Without (Calne Without West Ward)	Lansdowne Hall Petty Lane, Derry Hill, Calne, Wiltshire, SN11 9QY	No	



MY1	Cherhill (Cherhill Ward)	Cherhill Village Hall The Street, Cherhill, Calne, Wiltshire SN11 8XP	No	
MZ1	Cherhill (Yatesbury Ward)	John Stewart Hall, Yatesbury, Calne, Wiltshire, SN11 8YE	No	
NA1	Bremhill (Tytherton Lucas Ward)	Tytherton Village Hall The Green, East Tytherton, Chippenham, Wiltshire, SN15 4LR	No	Temporary change to Moravian Church Hall, East Tytherton until the new village hall is built. Construction currently underway.
NB1	Calne Without (Calne Without Pewsham Ward)	Lansdowne Hall Petty Lane, Derry Hill, Calne, Wiltshire, SN11 9QY	No	
NM1	Compton Bassett	Benson Hall Compton Bassett, Calne, Wiltshire SN11 8RD	No	
OC1	Hilmarton	Hilmarton Chapel Church Lane, Hilmarton, Calne, Wiltshire SN11 8SE	No	

**(Acting) Returning Officer Comments:**

1 No changes. Comments welcomed on the polling districts and polling stations in the area.

**Comments from the review:**

- Please see [Appendix A](#)

**(Acting) Returning Officer Response:**

The (ARO) is aware of the Community Governance Review and changes proposed for 2025 elections. A specific review of polling districts for the Calne Rural area will be conducted in 2024 as confirmation is pending from the LGBCE regarding the re-alignment of Unitary Division areas to make the boundaries coterminous.

Page 57

## 18 Calne South – No proposed changes – Comments received

Electorate	3584
Current Parliamentary Constituency	North Wiltshire
Future Parliamentary Constituency	Melksham and Devizes

The Polling Place will be the whole of the unitary division. The proposals for alterations to polling districts and polling stations are set out below. Where no alterations to polling districts or polling stations are listed below, the current electoral arrangements are deemed to be suitable.

Polling District	Parish/Parish Ward Name	Polling Station 2019 Review	Proposed Polling District Change	Polling Station Changed to
MP1	Calne (Calne South Ward)	Marden House, New Road, Calne, SN11 0JJ <sup>2</sup>	No	
MP2	Calne (Calne South Ward)	Marden House New Road, Calne, SN11 0JJ <sup>2</sup>	No	
MT1	Calne Without (Calne Without Middle Ward)	Charles Willis Hall, Church Road, Heddington, Calne, Wiltshire SN11 0PJ	No	
MT2	Calne Without (Calne Without Middle Ward)	Lansdowne Hall, Petty Lane, Derry Hill, Calne, Wiltshire, SN11 9QY	No	
MV1	Calne Without (Calne Without Sandy Lane Ward)	Lansdowne Hall, Petty Lane, Derry Hill, Calne, Wiltshire, SN11 9QY	No	
OB1	Heddington	Charles Willis Hall, Church Road, Heddington, Calne, Wiltshire SN11 0PJ	No	

**(Acting) Returning Officer Comments:**

- 1 No changes. Comments welcomed on the polling districts and polling stations in the area.
- 2 In the absence of suitable venues within the division, Marden House to be used as polling station. The polling place is outside of the Unitary Division.

**Comments from the review**

- **Elector in SN11 0JY**

To move the polling station out of the division will reduce elector representation because people will not bother to go that far. Alternatives would be Holy Trinity Church or a temporary facility in Wessington cabins.

**(Acting) Returning Officer Response:**

The comment received was not specific to a particular polling station. No changes were proposed for this division. As a result of the polling station visits conducted as part of this review, Marden House no longer wish to be available for use as a polling station. (A)RO will consider an alternative venue and will take into account the comments above.

## 19 Chippenham Cepen Park & Derriads – Proposed changes – No comments received

Electorate	3990
Current Parliamentary Constituency	Chippenham
Future Parliamentary Constituency	Chippenham

The Polling Place will be the whole of the unitary division. The proposals for alterations to polling districts and polling stations are set out below. Where no alterations to polling districts or polling stations are listed below, the current electoral arrangements are deemed to be suitable.

Polling District	Parish/Parish Ward Name	Polling Station 2019 Review	Proposed Polling District Change	Polling Station Changed to
QF1	Chippenham (Chippenham Cepen Park & Derriads Ward)	St Peters Church Hall, Lords Mead, Chippenham, Wiltshire, SN14 0LL	Yes <sup>1</sup>	
QF2	Chippenham (Chippenham Cepen Park & Derriads Ward)	St Peters Church Hall, Lords Mead, Chippenham, Wiltshire, SN14 0LL	Yes <sup>1</sup>	
QF3	Chippenham (Chippenham Cepen Park & Derriads Ward)	St Peters Church Hall, Lords Mead, Chippenham, Wiltshire, SN14 0LL	Yes <sup>1</sup>	
QF4	Chippenham (Chippenham Cepen Park & Derriads Ward)	St Peters Church Hall, Lords Mead, Chippenham, Wiltshire, SN14 0LL	Yes <sup>1</sup>	

QF5	Chippenham (Chippenham Cepen Park & Derriads Ward)	St Peters Church Hall, Lords Mead, Chippenham, Wiltshire, SN14 0LL	Yes <sup>1</sup>	
-----	---	---	------------------	--

**(Acting) Returning Officer Comments:**

- 1 Existing polling districts deleted. Replaced by 2 new polling districts. Polling Districts named QF1 and QF2 to better apportion the electors across the polling districts.
- 2 Comments welcomed on the polling districts and polling stations in the area.

## 20 Chippenham Cepen Park & Hunters Moon – No proposed changes – No comments received

Electorate	3698
Current Parliamentary Constituency	Chippenham
Future Parliamentary Constituency	Chippenham

The Polling Place will be Lady Evangelical Church, SN14 0BA. The proposals for alterations to polling districts and polling stations are set out below:

Polling District	Parish/Parish Ward Name	Polling Station 2019 Review	Proposed Polling District Change	Polling Station Changed to
Page 62 QD1	Chippenham (Chippenham Cepen Park & Hunters Moon Ward)	Ladyfield Evangelical Church, Hungerdown Lane, Chippenham, Wiltshire, SN14 0BA	No	
QD2	Chippenham (Chippenham Cepen Park & Hunters Moon Ward)	Ladyfield Evangelical Church, Hungerdown Lane, Chippenham, Wiltshire, SN14 0BA	No	
QD3	Chippenham (Chippenham Cepen Park & Hunters Moon Ward)	Ladyfield Evangelical Church, Hungerdown Lane, Chippenham, Wiltshire, SN14 0BA	No	
QD4	Chippenham (Chippenham Cepen Park & Hunters Moon Ward)	Ladyfield Evangelical Church, Hungerdown Lane, Chippenham, Wiltshire, SN14 0BA	No	

**(Acting) Returning Officer Comments:**

- 1 In the absence of suitable venues within the division, Ladyfield Evangelical Church to be used as polling station. The polling place is outside of the Unitary Division.
- 2 Comments welcomed on the polling districts and polling stations in the area.

## 21 Chippenham Hardenhuish – Proposed changes – No comments received

Electorate	3630
Current Parliamentary Constituency	Chippenham
Future Parliamentary Constituency	Chippenham

The Polling Place will be the whole of the unitary division. The proposals for alterations to polling districts and polling stations are set out below. Where no alterations to polling districts or polling stations are listed below, the current electoral arrangements are deemed to be suitable.

Polling District	Parish/Parish Ward Name	Polling Station 2019 Review	Proposed Polling District Change	Polling Station Changed to
QC1	Chippenham (Chippenham Hardenhuish Ward)	Bowls Pavilion, John Coles Park, Ricardo Road, Chippenham, Wiltshire SN15 1PA	Yes <sup>1</sup>	
QC2	Chippenham (Chippenham Hardenhuish Ward)	St Paul's Church Hall Malmesbury Road, Chippenham, Wiltshire, SN15 1PS <sup>2</sup>	Yes <sup>1</sup>	
QC3	Chippenham (Chippenham Hardenhuish Ward)	St Paul's Church Hall Malmesbury Road, Chippenham, Wiltshire, SN15 1PS <sup>2</sup>	Yes <sup>1</sup>	
QC4	Chippenham (Chippenham Hardenhuish Ward)	New proposed polling district for 2023. <sup>2</sup>	Yes <sup>1</sup>	St Paul's Church Hall, Malmesbury Road, Chippenham, Wiltshire, SN15 1PS <sup>3</sup>



**(Acting) Returning Officer Comments:**

- 1 Existing polling districts deleted. Replaced by 4 new polling districts. Polling Districts named QC1, QC2, QC3, and QC4 to better apportion the electors across the polling districts and allow for a new housing development.
- 2 In the absence of suitable venues within the division, St Paul's Church Hall to be used as polling station and polling place. The polling place is outside of the Unitary Division.
- 3 Polling station allocated to be St Paul's Church Hall under the 2023 review.
- 4 Comments welcomed on the polling districts and polling stations in the area.

## 22 Chippenham Hardens & Central – Proposed changes – Comments received

Electorate	3859
Current Parliamentary Constituency	Chippenham
Future Parliamentary Constituency	Chippenham

The Polling Place will be the whole of the unitary division. The proposals for alterations to polling districts and polling stations are set out below. Where no alterations to polling districts or polling stations are listed below, the current electoral arrangements are deemed to be suitable.

Polling District	Parish/Parish Ward Name	Polling Station 2019 Review	Proposed Polling District Change	Polling Station Changed to
QJ1	Chippenham (Chippenham Hardens & Central)	Englands Social Centre Off Wood Lane, Chippenham, Wiltshire, SN15 3EE	Yes <sup>1</sup>	
QJ2	Chippenham (Chippenham Hardens & Central)	Neeld Community and Arts Centre Town Hall, High Street, Chippenham, Wiltshire, SN15 3ER	No	
QJ3	Chippenham (Chippenham Hardens & Central)	St Paul's Church Hall Malmesbury Road, Chippenham, Wiltshire, SN15 1PS	No	
QJ4	Chippenham (Chippenham Hardens & Central)	Englands Social Centre Off Wood Lane, Chippenham, Wiltshire, SN15 3EE	Yes <sup>1</sup>	

**(Acting) Returning Officer Comments:**

- 1 Polling Districts QJ1 and QJ4 merge. The electorate of QJ1 is 1453 and the electorate of QJ4 is 2 electors bringing the total electorate for new polling district QJ1 to 1455. New polling district to be named QJ1.
- 2 Comments welcomed on the polling districts and polling stations in the area.

**Comments from the review:**

- **Elector in SN15 1PA**

Since changing Ricardo Road from Hardenhuish area to Hardens and Central we now have to go to the polling station at St Paul's Church Hall in Malmesbury Road when there is a polling station in the bowling club on our road.

**(Acting) Returning Officer Response:**

The Unitary boundary changes in 2021 mean that Ricardo Road now falls under the Chippenham Harden & Central. Whilst appreciative of the comment that the Bowling Club is closer for this street, in order to keep the polling station within the unitary division and also convenient for other electors in QJ3 the polling station will remain at St Paul's Church Hall.

## 23 Chippenham Lowden & Rowden – Proposed changes – No comments received

Electorate	2566
Current Parliamentary Constituency	Chippenham
Future Parliamentary Constituency	Chippenham

The Polling Place will be the whole of the unitary division. The proposals for alterations to polling districts and polling stations are set out below. Where no alterations to polling districts or polling stations are listed below, the current electoral arrangements are deemed to be suitable.

Polling District	Parish/Parish Ward Name	Polling Station 2019 Review	Proposed Polling District Change	Polling Station Changed to
QA1	Chippenham (Chippenham Lowden & Rowden Ward)	Scout Hut, Audley Road, Chippenham, Wiltshire, SN14 0EN	No	Sheldon Road Methodist Church, Audley Road, Chippenham, Wiltshire, SN14 0DU <sup>2</sup>
QA2	Chippenham (Chippenham Lowden & Rowden Ward)	Neeld Community and Arts Centre Town Hall, High Street, Chippenham, Wiltshire, SN15 3ER	No <sup>1</sup>	

**(Acting) Returning Officer Comments:**

- 1 In the absence of suitable venues within the division, Neeld Community and Arts Centre, SN15 3ER to be used as polling station and polling place. The polling place is outside of the Unitary Division.
- 2 Polling station change. In the absence of suitable venues within the division, Sheldon Road Methodist Church, Audley Road, Chippenham, SN14 0DU to be used as polling station and polling place. The polling place is outside of the Unitary Division.
- 3 Comments welcomed on the polling districts and polling stations in the area.

## 24 Chippenham Monkton – Proposed changes – No comments received

Electorate	2202
Current Parliamentary Constituency	Chippenham
Future Parliamentary Constituency	Chippenham

The Polling Place will be the whole of the unitary division. The proposals for alterations to polling districts and polling stations are set out below. Where no alterations to polling districts or polling stations are listed below, the current electoral arrangements are deemed to be suitable.

Polling District	Parish/Parish Ward Name	Polling Station 2019 Review	Proposed Polling District Change	Polling Station Changed to
Page 69 QH1	Chippenham (Chippenham Monkton Ward)	St Paul's Church Hall, Malmesbury Road, Chippenham, Wiltshire, SN15 1PS <sup>2</sup>	Yes <sup>1</sup>	
QH2	Chippenham (Chippenham Monkton Ward)	Wiltshire & Swindon History Centre Cocklebury Road, Chippenham, Wiltshire SN15 3QN	Yes <sup>1</sup>	
QH3	Chippenham (Chippenham Monkton Ward)	Wiltshire & Swindon History Centre Cocklebury Road, Chippenham, Wiltshire SN15 3QN	Yes <sup>1</sup>	

**(Acting) Returning Officer Comments:**

- 1 Polling Districts QH1, QH2 and QH3 merge. The electorate of is QH1 is 252, the electorate of QH2 is 1950 and there are no electors in QH3 bringing the total electorate for new polling district QH1 to 2202. New polling district to be named QH1.
- 2 In the absence of suitable venues within the division, Neeld Community and Arts Centre, SN15 3ER to be used as polling station and polling place. The polling place is outside of the Unitary Division.
- 3 Comments welcomed on the polling districts and polling stations in the area.

## 25 Chippenham Pewsham – Proposed changes – No comments received

Electorate	3670
Current Parliamentary Constituency	Chippenham
Future Parliamentary Constituency	Chippenham

The Polling Place will be the whole of the unitary division. The proposals for alterations to polling districts and polling stations are set out below. Where no alterations to polling districts or polling stations are listed below, the current electoral arrangements are deemed to be suitable.

Polling District	Parish/Parish Ward Name	Polling Station 2019 Review	Proposed Polling District Change	Polling Station Changed to
Page 70 QB1	Chippenham (Chippenham Pewsham Ward)	Pewsham Community Centre Association, Lodge Road, Chippenham, Wiltshire, SN15 3SY	Yes <sup>1</sup>	
QB2	Chippenham (Chippenham Pewsham Ward)	Pewsham Community Centre Association, Lodge Road, Chippenham, Wiltshire, SN15 3SY	Yes <sup>2</sup>	
QB3	Chippenham (Chippenham Pewsham Ward)	Pewsham Community Centre Association, Lodge Road, Chippenham, Wiltshire, SN15 3SY	Yes <sup>1</sup>	
QB4	Chippenham (Chippenham Pewsham Ward)	Pewsham Community Centre Association, Lodge Road, Chippenham, Wiltshire, SN15 3SY	Yes <sup>2</sup>	
<b>(Acting) Returning Officer Comments:</b>				
1 Polling Districts QB1 and QB3 merge. The electorate of QB1 is 1713 and the electorate of QB3 is 19 electors bringing the total electorate for new polling district QB1 to 1732. New polling district to be named QB1.				

- 2 Polling Districts QB2 and QB4 merge. The electorate of QB2 is 1493 and the electorate of QB4 is 445 electors bringing the total electorate for new polling district QB2 to 1938. New polling district to be named QB2.
- 3 Comments welcomed on the polling districts and polling stations in the area.

## 26 Chippenham Sheldon – Proposed changes – No comments received

Electorate	3878
Current Parliamentary Constituency	Chippenham
Future Parliamentary Constituency	Chippenham

The Polling Place will be the whole of the unitary division. The proposals for alterations to polling districts and polling stations are set out below. Where no alterations to polling districts or polling stations are listed below, the current electoral arrangements are deemed to be suitable.

Polling District	Parish/Parish Ward Name	Polling Station 2019 Review	Proposed Polling District Change	Polling Station Changed to
QE1	Chippenham (Chippenham Sheldon Ward)	Kingsley Road Community Hall, Kingsley Road, Chippenham, Wiltshire, SN14 0AS	Yes <sup>1</sup>	
QE2	Chippenham (Chippenham Sheldon Ward)	Kingsley Road Community Hall, Kingsley Road, Chippenham, Wiltshire, SN14 0AS	No	
QE3	Chippenham (Chippenham Sheldon Ward)	Scout Hut, Audley Road, Chippenham, Wiltshire, SN14 0EN	No	Sheldon Road Methodist Church, Audley Road, Chippenham, Wiltshire, SN14 ODU <sup>3</sup>
QE4	Chippenham (Chippenham Sheldon Ward)	Scout Hut, Audley Road, Chippenham, Wiltshire, SN14 0EN	Yes <sup>1</sup>	Sheldon Road Methodist Church, Audley Road, Chippenham, Wiltshire, SN14 ODU <sup>3</sup>

**(Acting) Returning Officer Comments:**

- 1 Minor boundary change between QE1 and QE4 to better apportion electors across the polling districts.
- 2 Comments welcomed on the polling districts and polling stations in the area.
- 3 Polling station change



## 27 Corsham Ladbrook – No proposed changes – No comments received

Electorate	4057
Current Parliamentary Constituency	Chippenham
Future Parliamentary Constituency	Chippenham

The Polling Place will be the whole of the unitary division. The proposals for alterations to polling districts and polling stations are set out below. Where no alterations to polling districts or polling stations are listed below, the current electoral arrangements are deemed to be suitable.

Polling District	Parish/Parish Ward Name	Polling Station 2019 Review	Proposed Polling District Change	Polling Station Changed to
Page 73 NO1	Corsham (Corsham Ladbrook Ward)	Corsham Cricket Club Station Road, Corsham, Wiltshire, SN13 9EU	No	
NO2	Corsham (Corsham Ladbrook Ward)	Springfield Campus Beechfield Road, Corsham, Wiltshire SN13 9DN	No	
NO3	Corsham (Corsham Ladbrook Ward)	Scout and Guide Centre The Laggar, Corsham, Wiltshire, SN13 0DE	No	
<b>(Acting) Returning Officer Comments:</b> 1 Comments welcomed on the polling districts and polling stations in the area.				

## 28 Corsham Pickwick – Proposed changes – Comments received

Electorate	4057
Current Parliamentary Constituency	Chippenham
Future Parliamentary Constituency	Chippenham

The Polling Place will be Springfield Campus, SN1 39DN. The proposals for alterations to polling districts and polling stations are set out below:

Polling District	Parish/Parish Ward Name	Polling Station 2019 Review	Proposed Polling District Change	Polling Station Changed to
Page 74 NP1	Corsham (Corsham Pickwick Ward)	Potley Community Centre Pockeridge Road, Corsham, Wiltshire, SN13 9SB	Yes <sup>1</sup>	Springfield Campus Beechfield Road, Corsham, Wiltshire SN13 9DN <sup>2</sup> Change revoked, see comments below.
NP2	Corsham (Corsham Pickwick Ward)	Springfield Campus Beechfield Road, Corsham, Wiltshire SN13 9DN	Yes <sup>1</sup>	
NP3	Corsham (Corsham Pickwick Ward)	Springfield Campus Beechfield Road, Corsham, Wiltshire SN13 9DN	Yes <sup>3</sup>	
NP4	Corsham (Corsham Pickwick Ward)	Springfield Campus Beechfield Road, Corsham, Wiltshire SN13 9DN	Yes <sup>3</sup>	
NP5	Corsham (Corsham Pickwick Ward)	Springfield Campus Beechfield Road, Corsham, Wiltshire SN13 9DN	Yes <sup>3</sup>	

NP6	Corsham (Corsham Pickwick Ward)	Springfield Campus Beechfield Road, Corsham, Wiltshire SN13 9DN	Yes <sup>3</sup>	
<p><b>(Acting) Returning Officer Comments:</b></p> <ol style="list-style-type: none"> <li>1 Polling Districts NP1 and NP2 merge. The electorate of NP1 is 340 and the electorate of NP2 is 1821 electors bringing the total electorate for new polling district NP1 to 2161. New polling district to be named NP1.</li> <li>2 The new Polling District of NP1 will vote at Springfield Campus, SN13 9DN.</li> <li>3 Polling Districts NP3, NP4, NP5 and NP6 merge. The electorate of NP3 is 903, the electorate of NP4 is 69, the electorate of NP5 is 774 and the electorate of NP6 is 150 bringing the total electorate for polling district NP2 to 1896. New polling district to be named NP2.</li> <li>4 In the absence of suitable venues to be used as polling stations the polling place is outside of the Unitary Division</li> <li>5 Comments welcomed on the polling districts and polling stations in the area.</li> </ol>				
<p><b>Comments from the review</b></p> <ul style="list-style-type: none"> <li>• <b>Organisation</b> Corsham TC's response to the consultation is that Potley Community Centre should be retained as a polling station to encourage those living nearby to vote. The alternative venue (Springfield Campus) is located a considerable distance away.</li> </ul>				
<p><b>(Acting) Returning Officer Response:</b> Following the response from the Town Council, the polling district NP1 will be retained and Potley Community Centre will remain the polling station. NP1 and NP2 will not merge. The existing NP1 will be re-named as NP3.</p>				

## 29 Corsham Without – Proposed changes – Comments received

Electorate	3748
Current Parliamentary Constituency	North Wiltshire
Future Parliamentary Constituency	Chippenham

The Polling Place will be the whole of the unitary division. The proposals for alterations to polling districts and polling stations are set out below. Where no alterations to polling districts or polling stations are listed below, the current electoral arrangements are deemed to be suitable.

Polling District	Parish/Parish Ward Name	Polling Station 2019 Review	Proposed Polling District Change	Polling Station Changed to
MD1	Box (Box Rudloe Ward)	Leafy Lane Playing Fields Pavilion Leafy Lane, Rudloe, Corsham, Wiltshire, SN13 0JY	No	
NS2	Corsham (Corsham Neston Ward)	Neston Memorial Hall Pool Green, Neston, Corsham, Wiltshire, SN13 9SN	Yes <sup>1</sup>	
NS3	Corsham (Corsham Neston Ward)	Neston Memorial Hall Pool Green, Neston, Corsham, Wiltshire, SN13 9SN	Yes <sup>1</sup>	

**(Acting) Returning Officer Comments:**

- Note that currently NS1, NS2 and NS3 straddle 2 Parliamentary Constituencies. Under the new Parliamentary Constituency boundaries NS1, NS2, and NS3 will be part of the Chippenham Constituency. Propose merge in the future after the new boundaries take effect.
- Comments welcomed on the polling districts and polling stations in the area.

Corsham Without continued on the next page.

Current Parliamentary Constituency      Chippenham

Future Parliamentary Constituency      Chippenham

Polling District	Parish/Parish Ward Name	Polling Station 2019 Review	Proposed Polling District Change	Polling Station Changed to
NN1	Corsham (Corsham Gastard Ward)	Gastard Village Hall Velley Hill, Gastard, Corsham, Wiltshire, SN13 9PU	Yes <sup>1</sup>	
NR1	Corsham (Corsham Gastard Ward)	Gastard Village Hall Velley Hill, Gastard, Corsham, Wiltshire, SN13 9PU	Yes <sup>1</sup>	
NS1	Corsham (Corsham Neston Ward)	Neston Memorial Hall Pool Green, Neston, Corsham, Wiltshire, SN13 9SN	Yes <sup>2</sup>	
OH1	Lacock	Lacock Village Hall East Street, Lacock, Chippenham, Wiltshire, SN15 2LF	No	

**(Acting) Returning Officer Comments:**

- 1 Polling Districts NN1 and NR1 merge. The electorate of NN1 is 95 and the electorate of NR1 is 408 electors bringing the total electorate for new polling district NN1 to 503. New polling district to be named NN1.
- 2 Note that currently NS1, NS2 and NS3 straddle 2 Parliamentary Constituencies. Under the new Parliamentary Constituency boundaries NS1, NS2, and NS3 will be part of the Chippenham Constituency. Propose merge in the future after the new boundaries take effect.
- 3 Comments welcomed on the polling districts and polling stations in the area.

**Comments from the review:**

- **Elector in SN15 2NQ**

The village hall is fine for me to vote. (Votes at Lacock Village Hall OH1)

### 30 Cricklade & Latton – Proposed changes – Comments received

Electorate 4046  
 Current Parliamentary Constituency North Wiltshire  
 Future Parliamentary Constituency South Cotswolds

The Polling Place will be the whole of the unitary division. The proposals for alterations to polling districts and polling stations are set out below. Where no alterations to polling districts or polling stations are listed below, the current electoral arrangements are deemed to be suitable.

Polling District	Parish/Parish Ward Name	Polling Station 2019 Review	Proposed Polling District Change	Polling Station Changed to
NT1	Cricklade	Cricklade Town Hall High Street, Cricklade, Swindon, Wiltshire, SN6 6AE	Yes <sup>1</sup>	
NT2	Cricklade	Cricklade Town Hall High Street, Cricklade, Swindon, Wiltshire, SN6 6AE	Yes <sup>1</sup>	
OK1	Latton	Latton Village Hall Croft Lane, Latton, Swindon, Wiltshire, SN6 6DP	No	
OW1	Marston Meysey	Marston Meysey Village Hall Marston Meysey, Cricklade, Swindon, Wiltshire, SN6 6LQ	No	

**(Acting) Returning Officer Comments:**

- 1 Minor boundary change between NT1 and NT2 to better apportion electors across the polling district.
- 2 Comments welcomed on the polling districts and polling stations in the area.

**Comments from the review:**

**Elector in SN6 6NF**

I can see that I am to fall under the South Cotswolds rather than North Wiltshire Constituency. How can I find out what this will mean to me as a voter?

**(Acting) Returning Officer Response:**

The elector will be contacted with details of what the constituency change means outside of this review.



### 31 Devizes East – Proposed changes – Comments received

Electorate	4167
Current Parliamentary Constituency	Devizes
Future Parliamentary Constituency	Melksham and Devizes

The Polling Place will be the whole of the unitary division. The proposals for alterations to polling districts and polling stations are set out below. Where no alterations to polling districts or polling stations are listed below, the current electoral arrangements are deemed to be suitable.

Polling District	Parish/Parish Ward Name	Polling Station 2019 Review	Proposed Polling District Change	Polling Station Changed to
UA1	Devizes (Devizes East Ward)	Nursted Centre Nursted Road, Devizes, Wiltshire, SN10 3AF	Yes <sup>1</sup>	
UA2	Devizes (Devizes East Ward)	Wyvern Club 51 Church Walk, Devizes, Wiltshire, SN10 3AA	Yes <sup>1</sup>	
UA3	Devizes (Devizes East Ward)	Nursted Centre Nursted Road, Devizes, Wiltshire, SN10 3AF	Yes <sup>1</sup>	
<p><b>(Acting) Returning Officer Comments:</b></p> <p>1 All polling districts have been reapportioned to create 3 new polling districts. Polling Districts named UA1, UA2 and UA3 to better apportion the electors across the polling districts.</p> <p>2 Comments welcomed on the polling districts and polling stations in the area.</p>				
<p><b>Comments from the review :</b></p> <ul style="list-style-type: none"> <li><b>Elector in SN10 3HF</b> Nursted Village – the present position is suitable and convenient for its purpose</li> </ul>				

### 32 Devizes North – Proposed changes – No comments received

Electorate	3276
Current Parliamentary Constituency	Devizes
Future Parliamentary Constituency	Melksham and Devizes

The Polling Place will be the whole of the unitary division. The proposals for alterations to polling districts and polling stations are set out below. Where no alterations to polling districts or polling stations are listed below, the current electoral arrangements are deemed to be suitable.

Polling District	Parish/Parish Ward Name	Polling Station 2019 Review	Proposed Polling District Change	Polling Station Changed to
UB1	Devizes (Devizes North Ward)	Cheese Hall Devizes Town Hall, St Johns Street, Devizes, Wiltshire, SN10 1BN	Yes <sup>1</sup>	
UB2	Devizes (Devizes North Ward)	Cheese Hall Devizes Town Hall, St Johns Street, Devizes, Wiltshire, SN10 1BN	Yes <sup>1</sup>	
UB3	Devizes (Devizes North Ward)	Cheese Hall Devizes Town Hall, St Johns Street, Devizes, Wiltshire, SN10 1BN	Yes <sup>1</sup>	
<p><b>(Acting) Returning Officer Comments:</b></p> <p>1 All polling districts have been reapportioned to create 2 new polling districts. Polling Districts named UB1 and UB2 to better apportion the electors across the polling districts (Acting) Returning Officer Comments: welcomed on the polling districts and polling stations in the area.</p> <p>2 Comments welcomed on the polling districts and polling stations in the area.</p>				

### 33 Devizes Rural West – Proposed changes – No comments received

Electorate 3551  
 Current Parliamentary Constituency South West Wiltshire  
 Future Parliamentary Constituency Melksham and Devizes

The Polling Place will be the whole of the unitary division. The proposals for alterations to polling districts and polling stations are set out below. Where no alterations to polling districts or polling stations are listed below, the current electoral arrangements are deemed to be suitable.

Polling District	Parish/Parish Ward Name	Polling Station 2019 Review	Proposed Polling District Change	Polling Station Changed to
EM6	Bulkington	Bulkington Village Hall Bulkington, Devizes, Wiltshire, SN10 1SW	No	
EV6	Coulston	Coulston Village Hall Coulston, Westbury, Wiltshire, BA13 4NY	No	

**(Acting) Returning Officer Comments:**

1 Comments welcomed on the polling districts and polling stations in the area.

Current Parliamentary Constituency Devizes  
 Future Parliamentary Constituency Melksham and Devizes

The Polling Place will be the whole of the unitary division. The proposals for alterations to polling districts and polling stations are set out below. Where no alterations to polling districts or polling stations are listed below, the current electoral arrangements are deemed to be suitable.

Polling District	Parish/Parish Ward Name	Polling Station 2019 Review	Proposed Polling District Change	Polling Station Changed to
VD1	Erlestoke	The New Pavilion Witchcombe Lane, Great Cheverell, Devizes, Wiltshire, SN10 5TH	No	Coulston Village Hall Coulston, Westbury, Wiltshire, BA13 4NY <sup>1</sup>
WO1	Marston	Worton & Marston Village Hall Church Lane, Worton, Devizes, Wiltshire, SN10 5SH	No	
XG1	Potterne	Potterne Village Hall Potterne, Devizes, Wiltshire, SN10 5ND	No	
XH1	Poulshot	Poulshot Parish Hall Poulshot, Devizes, Wiltshire, SN10 1RT	No	
YB1	Seend	Irene Usher Hall (Main Hall) Rusty Lane, Seend, Melksham, Wiltshire, SN12 6NR	No	
ZL1	Worton	Worton & Marston Village Hall Church Lane, Worton, Devizes, Wiltshire, SN10 5SH	No	

**(Acting) Returning Officer Comments:**

- 1 Polling station change moving VD1 to Coulston Village Hall. Historically polling station was at the New Pavillion because of the parliamentary boundary. This moves the polling station within the new constituency and within the same unitary division.
- 2 Comments welcomed on the polling districts and polling stations in the area.

### 34 Devizes South – Proposed changes – No comments received

Electorate 3813  
 Current Parliamentary Constituency Devizes  
 Future Parliamentary Constituency Melksham and Devizes

The Polling Place will be the whole of the unitary division. The proposals for alterations to polling districts and polling stations are set out below. Where no alterations to polling districts or polling stations are listed below, the current electoral arrangements are deemed to be suitable.

Polling District	Parish/Parish Ward Name	Polling Station 2019 Review	Proposed Polling District Change	Polling Station Changed to
UC1	Devizes (Devizes South Ward)	Park Centre Hillworth Park, Devizes, Wiltshire, SN10 5HR	Yes <sup>1</sup>	
UC2	Devizes (Devizes South Ward)	Park Centre Hillworth Park, Devizes, Wiltshire, SN10 5HR	Yes <sup>1</sup>	
UC3	Devizes (Devizes South Ward)	Nursteed Centre Nursteed Road, Devizes, Wiltshire, SN10 3AF <sup>2</sup>	Yes <sup>1</sup>	
UC4	Devizes (Devizes South Ward)	Nursteed Centre Nursteed Road, Devizes, Wiltshire, SN10 3AF <sup>2</sup>	Yes <sup>1</sup>	

**(Acting) Returning Officer Comments:**

- 1 All polling districts have been reappportioned to create 3 new polling districts. Polling Districts named UC1, UC2 and UC3 to better apportion the electors across the polling districts.
- 2 In the absence of suitable venues within the division, Nursteed Centre, SN10 3AF to be used as polling station and polling place. The polling place is outside of the Unitary Division.
- 3 Comments welcomed on the polling districts and polling stations in the area.

### 35 Downton & Ebble Valley – No proposed changes – Comments received

Electorate 3945  
 Current Parliamentary Constituency Salisbury  
 Future Parliamentary Constituency Salisbury

The Polling Place will be the whole of the unitary division. The proposals for alterations to polling districts and polling stations are set out below. Where no alterations to polling districts or polling stations are listed below, the current electoral arrangements are deemed to be suitable.

Page	Polling District	Parish/Parish Ward Name	Polling Station 2019 Review	Proposed Polling District Change	Polling Station Changed to
86	AJ	Britford	Britford Memorial Hall Britford, Salisbury, Wiltshire SP5 4DS	No	
	AQ	Coombe Bissett	Coombe Bissett & Homington Village Hall Shutts Lane, Coombe Bissett, Salisbury, Wiltshire, SP5 4LU	No	
	AS	Downton (Downton Ward)	Memorial Hall Downton, Salisbury, Wiltshire, SP5 3PD	No	
	AT	Downton (Charlton Ward)	Memorial Hall Downton, Salisbury, Wiltshire, SP5 3PD	No	
	BK	Odstock	The Barker Room (near Nunton Church), Nunton, Wiltshire, SP5 4HP	No	
<p><b>(Acting) Returning Officer Comments:</b>                      1 No changes. Comments welcomed on the polling districts and polling stations in the area.</p>					

**Comments from the review**

- **Elector in SP5 4HZ (Baker Room)**  
Seems like a good location.

### 36 Durrington – No proposed changes – Comments received

Electorate 3589  
 Current Parliamentary Constituency Devizes  
 Future Parliamentary Constituency East Wiltshire

The Polling Place will be the whole of the unitary division. The proposals for alterations to polling districts and polling stations are set out below. Where no alterations to polling districts or polling stations are listed below, the current electoral arrangements are deemed to be suitable.

Polling District	Parish/Parish Ward Name	Polling Station 2019 Review	Proposed Polling District Change	Polling Station Changed to
AV1	Durrington (Durrington Ward)	Durrington Village Hall High Street, Durrington, Salisbury, Wiltshire, SP4 8AD	No	
AV2	Durrington (Durrington Ward)	Durrington Village Hall High Street, Durrington, Salisbury, Wiltshire, SP4 8AD	No	
<p><b>(Acting) Returning Officer Comments:</b>                      1 No changes. Comments welcomed on the polling districts and polling stations in the area.</p>				
<p><b>Comments from the review:</b></p> <ul style="list-style-type: none"> <li><b>Elector in SP4 8DQ</b>                      Happy with current arrangements. (Votes at Durrington Village Hall).</li> </ul>				



### 37 Ethandune – Proposed changes – No comments received

Electorate	3649
Current Parliamentary Constituency	South West Wiltshire
Future Parliamentary Constituency	South West Wiltshire

The Polling Place will be the whole of the unitary division. The proposals for alterations to polling districts and polling stations are set out below. Where no alterations to polling districts or polling stations are listed below, the current electoral arrangements are deemed to be suitable.

Polling District	Parish/Parish Ward Name	Polling Station 2019 Review	Proposed Polling District Change	Polling Station Changed to
EK1	Bratton	Jubilee Hall Bratton, Westbury, Wiltshire, BA13 4RW	No	
ES1	Dilton Marsh	Dilton Marsh Memorial Hall High Street, Dilton Marsh, Westbury, Wiltshire, BA13 4DW	No	
EX1	Edington	Edington Parish Hall Edington, Westbury, Wiltshire, BA13 4QH	No	
FB1	Heywood (Heywood Storridge Ward)	The Railway Inn (function room), Station Road, Westbury, BA13 4HW	No	Heywood/Hawkeridge Village Hall Church Road, Heywood, Westbury, Wiltshire, BA13 4LP <sup>1</sup>
FB2	Heywood (Heywood Village Ward)	Heywood/Hawkeridge Village Hall Church Road, Heywood, Westbury, Wiltshire, BA13 4LP	No	

**(Acting) Returning Officer Comments:**

- 1 Polling station change.
- 2 Comments welcomed on the polling districts and polling stations in the area.

### 38 Fovant & Chalke Valley – Proposed changes – No comments received

Electorate 3651  
 Current Parliamentary Constituency South West Wiltshire  
 Future Parliamentary Constituency Salisbury

The Polling Place will be the whole of the unitary division. The proposals for alterations to polling districts and polling stations are set out below. Where no alterations to polling districts or polling stations are listed below, the current electoral arrangements are deemed to be suitable.

<b>Polling District</b>	<b>Parish/Parish Ward Name</b>	<b>Polling Station 2019 Review</b>	<b>Proposed Polling District Change</b>	<b>Polling Station Changed to</b>
AF	Barford St. Martin	Barford Countryside Unit Dairy Lane, Barford St Martin, SP3 4AT	No	
AP	Compton Chamberlayne	Compton Chamberlayne Village Hall Compton Chamberlayne, Salisbury, Wiltshire, SP3 5DS	No	
AZ	Fovant	Fovant Village Hall Tisbury Road, Fovant, Salisbury, Wiltshire SP3 5JL	No	
EA	Alvediston	Berwick St John Memorial Hall Berwick St John, Shaftesbury, Dorset, SP7 0HS	No	
EB	Ansty	Ansty PYO and Farm Shop Ansty, Salisbury, Wiltshire, SP3 5PX	No	
ED	Berwick St John	Berwick St John Memorial Hall Berwick St John, Shaftesbury, Dorset, SP7 0HS	No	

GN	Sutton Mandeville	The Lancers Guest House Sutton Mandeville (A30), Salisbury, Wiltshire, SP3 5NL	No	Fovant Village Hall Tisbury Road, Fovant, Salisbury, Wiltshire SP3 5JL <sup>1</sup>
GP	Swallowcliffe	Swallowcliffe Village Hall Swallowcliffe, Salisbury, Wiltshire, SP3 5PA	No	Ansty PYO and Farm Shop Ansty, Salisbury, Wiltshire, SP3 5PX <sup>2</sup>
GS	Tollard Royal	The Old Cart Shed Tollard Royal, Salisbury, Wiltshire, SP5 5PP	No	Berwick St John Memorial Hall Berwick St John, Shaftesbury, Dorset, SP7 0HS <sup>3</sup>

**(Acting) Returning Officer Comments:**

- 1 Proposed polling station change. The Lancers Guest House is no longer available. Fovant Village Hall meets the accessibility requirements and has excellent parking facilities.
- 2 Proposed polling station change. Both polling districts have an electorate of under 200 each. Combining to one polling station would be more efficient use of public funds.
- 3 Proposed polling station change. Both polling districts have an electorate of under 150 each. Combining to one polling station would be more efficient use of public funds.
- 4 Comments welcomed on the polling districts and polling stations in the area.

Page 92

Fovant and Chalke Valley continued on the next page.

Current Parliamentary Constituency            Salisbury

Future Parliamentary Constituency            Salisbury

The Polling Place will be the whole of the unitary division. The proposals for alterations to polling districts and polling stations are set out below. Where no alterations to polling districts or polling stations are listed below, the current electoral arrangements are deemed to be suitable.

<b>Polling District</b>	<b>Parish/Parish Ward Name</b>	<b>Polling Station 2019 Review</b>	<b>Proposed Polling District Change</b>	<b>Polling Station Changed to</b>
AH	Bishopstone	Bishopstone Village Hall Bishopstone, Salisbury, Wiltshire SP5 4DD	No	
AI	Bowerchalke	Bowerchalke Village Hall Church Street, Bowerchalke, Salisbury, Wiltshire, SP5 5BE	No	
AK	Broadchalke	Broad Chalke Village Hall Broad Chalke, Broadchalke, Salisbury, Wiltshire SP5 5DH	No	
AN	Burcombe	Burcombe Parish Hall Burcombe, Salisbury, Wiltshire SP2 0EJ	No	
AX	Ebbesbourne Wake	Ebbesbourne Wake Village Hall Pound Street, Ebbesbourne Wake, Salisbury, Wiltshire SP5 5JE	No	
DS	Stratford Tony	Bishopstone Village Hall Bishopstone, Salisbury, Wiltshire SP5 4DD	No	

**(Acting) Returning Officer Comments:**

- 1 Comments welcomed on the polling districts and polling stations in the area.

### 39 Hilperton – No proposed changes – No comments received

Electorate 3430  
 Current Parliamentary Constituency Chippenham  
 Future Parliamentary Constituency South West Wiltshire

The Polling Place will be the whole of the unitary division. The proposals for alterations to polling districts and polling stations are set out below. Where no alterations to polling districts or polling stations are listed below, the current electoral arrangements are deemed to be suitable.

Polling District	Parish/Parish Ward Name	Polling Station 2019 Review	Proposed Polling District Change	Polling Station Changed to
FC1	Hilperton	Hilperton Village Hall Whaddon Lane, Hilperton, Trowbridge, Wiltshire, BA14 7RN	No	
FC2	Hilperton	St Marys Church Hall Horse Road, Hilperton, Trowbridge, Wiltshire, BA14 7PD	No	
FC3	Hilperton	Hilperton Village Hall Whaddon Lane, Hilperton, Trowbridge, Wiltshire, BA14 7RN	No	
<b>(Acting) Returning Officer Comments:</b>				
1 No changes. Comments welcomed on the polling districts and polling stations in the area.				

#### 40 Holt – No proposed changes – No comments received

Electorate 3629  
 Current Parliamentary Constituency Chippenham  
 Future Parliamentary Constituency Melksham and Devizes

The Polling Place will be the whole of the unitary division. The proposals for alterations to polling districts and polling stations are set out below. Where no alterations to polling districts or polling stations are listed below, the current electoral arrangements are deemed to be suitable.

Polling District	Parish/Parish Ward Name	Polling Station 2019 Review	Proposed Polling District Change	Polling Station Changed to
EC1	Atworth	Atworth Village Hall Bath Road, Atworth, Melksham, Wiltshire, SN12 8JY	No	
FF1	Holt	United Reformed Church Hall, The Street, Holt, Trowbridge, Wiltshire, BA14 6RS	No	
GJ1	Staverton	Staverton Club Staverton, Trowbridge, Wiltshire, BA14 6PA	No	

**(Acting) Returning Officer Comments:**

1 No changes. Comments welcomed on the polling districts and polling stations in the area.

#### 41 Kington – No proposed changes – No comments received

Electorate 4035  
 Current Parliamentary Constituency North Wiltshire  
 Future Parliamentary Constituency South Cotswolds

The Polling Place will be the whole of the unitary division. The proposals for alterations to polling districts and polling stations are set out below. Where no alterations to polling districts or polling stations are listed below, the current electoral arrangements are deemed to be suitable.

Polling District	Parish/Parish Ward Name	Polling Station 2019 Review	Proposed Polling District Change	Polling Station Changed to
NI3	Chippenham Without	Chippenham Rugby Club Allington Fields, Frogwell, Chippenham, Wiltshire, SN14 0YZ	No	
NJ1	Christian Malford	Christian Malford Village Hall Christian Malford, Chippenham, Wiltshire SN15 4BG	No	
OE1	Kington Langley	Kington Langley Village Hall Committee Room, Church Road, Kington Langley, Chippenham, Wiltshire, SN15 5NJ	No	
OF1	Kington St. Michael	Kington St Michael Village Hall Kington St Michael, Wiltshire SN14 6HX	No	
OJ1	Langley Burrell Without	Langley Burrell Village Hall Manor Farm Lane, Langley Burrell, Chippenham, Wiltshire, SN15 4LL	No	

Page 96



PQ1	Stanton St. Quintin	Stanton St Quintin Village Hall Church Lane, Stanton St Quintin, Chippenham, Wiltshire, SN14 6DE	No	
PR1	Seagry	Goss Croft Hall Jubilee Room, Upper Seagry, Chippenham, Wiltshire, SN15 5HD	No	
PS1	Sutton Benger	Sutton Benger Village Hall Chestnut Road, Sutton Benger, Chippenham, Wiltshire, SN15 4RP	No	

**(Acting) Returning Officer Comments:**

1 No changes. Comments welcomed on the polling districts and polling stations in the area.

## 42 Laverstock – Proposed changes – No comments received

Electorate	4288
Current Parliamentary Constituency	Salisbury
Future Parliamentary Constituency	Salisbury

The Polling Place will be the whole of the unitary division. The proposals for alterations to polling districts and polling stations are set out below. Where no alterations to polling districts or polling stations are listed below, the current electoral arrangements are deemed to be suitable.

Polling District	Parish/Parish Ward Name	Polling Station 2019 Review	Proposed Polling District Change	Polling Station Changed to
Page 98 BG1	Laverstock & Ford (Laverstock & Milford Ward)	Laverstock & Ford Village Hall, Park Road (Off Duck Lane), Laverstock, Salisbury, Wiltshire, SP1 1RQ	No	
BS1	Laverstock & Ford (Bishopdown Farm Ward)	Hampton Park Pavilion (Community Centre), Ash Crescent, Hampton Park, Salisbury, Wiltshire, SP1 3GY	Yes <sup>1</sup>	
BS2	Laverstock & Ford (Bishopdown Farm Ward)	Hampton Park Pavilion (Community Centre), Ash Crescent, Hampton Park, Salisbury, Wiltshire, SP1 3GY	Yes <sup>1</sup>	
<p><b>(Acting) Returning Officer Comments:</b></p> <p>1 Boundary change between BS1 and BS2 to better apportion electors across the polling districts and account for new development in the area.</p> <p>2 Comments welcomed on the polling districts and polling stations in the area.</p>				

### 43 Ludgershall North & Rural – No proposed changes – No comments received

Electorate 3608  
 Current Parliamentary Constituency Devizes  
 Future Parliamentary Constituency East Wiltshire

The Polling Place will be the whole of the unitary division. The proposals for alterations to polling districts and polling stations are set out below. Where no alterations to polling districts or polling stations are listed below, the current electoral arrangements are deemed to be suitable.

Polling District	Parish/Parish Ward Name	Polling Station 2019 Review	Proposed Polling District Change	Polling Station Changed to
Page 99 TD1	Chute	Chute Village Hall Malthouse Lane, Chute Standen, Andover, Hampshire, SP11 9EE	No	
99 TD2	Chute Forest	Chute Village Hall Malthouse Lane, Chute Standen, Andover, Hampshire, SP11 9EE	No	
TE1	Collingbourne Ducis	Collingbourne Ducis Village Hall Chicks Lane, Collingbourne Ducis, Marlborough, Wiltshire, SN8 3UH	No	
TF1	Collingbourne Kingston	Collingbourne Kingston Village Hall Collingbourne Kingston, Marlborough, Wiltshire, SN8 3SE	No	
VF1	Everleigh	Collingbourne Ducis Village Hall Chicks Lane, Collingbourne Ducis, Marlborough, Wiltshire, SN8 3UH	No	

WI1	Ludgershall (Lugershall North Ward)	Ludgershall Memorial Hall Ludgershall, Andover, Hampshire, SP11 9LZ	No	
<p><b>(Acting) Returning Officer Comments:</b>  1 No changes. Comments welcomed on the polling districts and polling stations in the area.</p>				

#### 44 Lyneham – No proposed changes – Comments received

Electorate 4048  
 Current Parliamentary Constituency North Wiltshire  
 Future Parliamentary Constituency Chippenham

The Polling Place will be the whole of the unitary division. The proposals for alterations to polling districts and polling stations are set out below. Where no alterations to polling districts or polling stations are listed below, the current electoral arrangements are deemed to be suitable.

Polling District	Parish/Parish Ward Name	Polling Station 2019 Review	Proposed Polling District Change	Polling Station Changed to
NK1	Clyffe Pypard	Clyffe Pypard and Bushton Village Hall Bushton, Swindon, Wiltshire SN4 7PX	No	
OS1	Lyneham and Bradenstoke	Bradenstoke Village Hall Bradenstoke, Chippenham, Wiltshire SN15 4ES	No	
OT1	Lyneham and Bradenstoke	St Michael & All Angels Church Hall Calne Road, Lyneham, Chippenham, Wiltshire, SN15 4PR	No	
PT1	Tockenham	Tockenham Village Hall Orchard Lane, Tockenham, Swindon, Wiltshire, SN4 7PJ	No	
<p><b>(Acting) Returning Officer Comments:</b>            1 No changes. Comments welcomed on the polling districts and polling stations in the area.</p>				

Lyneham continued on the next page.

Current Parliamentary Constituency

Devizes

Future Parliamentary Constituency

Chippenham

The Polling Place will be the whole of the unitary division. The proposals for alterations to polling districts and polling stations are set out below. Where no alterations to polling districts or polling stations are listed below, the current electoral arrangements are deemed to be suitable.

<b>Polling District</b>	<b>Parish/Parish Ward Name</b>	<b>Polling Station 2019 Review</b>	<b>Proposed Polling District Change</b>	<b>Polling Station Changed to</b>
SJ1	Broad Hinton	Broad Hinton Village Hall Yew Tree Lane, Broad Hinton, Swindon, Wiltshire, SN4 9RH	No	
ZH1	Winterbourne Bassett	Broad Hinton Village Hall Yew Tree Lane, Broad Hinton, Swindon, Wiltshire, SN4 9RH	No	
<b>(Acting) Returning Officer Comments:</b> 1 No changes. Comments welcomed on the polling districts and polling stations in the area.				
<b>Comments from the review</b> <ul style="list-style-type: none"><li><b>Elected Official</b></li></ul> I have checked the proposals for Lyneham Division and these appear to be the same as in previous years. I therefore have no comments to add.				

#### 45 Malmesbury – No proposed changes – No comments received

Electorate 4224  
 Current Parliamentary Constituency North Wiltshire  
 Future Parliamentary Constituency South Cotswolds

The Polling Place will be the whole of the unitary division. The proposals for alterations to polling districts and polling stations are set out below. Where no alterations to polling districts or polling stations are listed below, the current electoral arrangements are deemed to be suitable.

Polling District	Parish/Parish Ward Name	Polling Station 2019 Review	Proposed Polling District Change	Polling Station Changed to
Page 103 OV1	Malmesbury (Malmesbury Ward)	Malmesbury Town Hall The Hub, Cross Hayes, Malmesbury, Wiltshire, SN16 9BZ	No	
OV2	Malmesbury (Malmesbury Ward)	Activity Zone Malmesbury Leisure Centre, Bremilham Road, Malmesbury, Wiltshire SN16 0DQ	No	
OV3	Malmesbury (Malmesbury Ward)	Activity Zone Malmesbury Leisure Centre, Bremilham Road, Malmesbury, Wiltshire SN16 0DQ	No	
<p><b>(Acting) Returning Officer Comments:</b>                      1 No changes. Comments welcomed on the polling districts and polling stations in the area.</p>				

#### 46 Marlborough East – Proposed changes – No comments received

Electorate 3958  
 Current Parliamentary Constituency Devizes  
 Future Parliamentary Constituency East Wiltshire

The Polling Place will be the whole of the unitary division. The proposals for alterations to polling districts and polling stations are set out below. Where no alterations to polling districts or polling stations are listed below, the current electoral arrangements are deemed to be suitable.

Page 104 Polling District	Parish/Parish Ward Name	Polling Station 2019 Review	Proposed Polling District Change	Polling Station Changed to
WN1	Marlborough (Marlborough East Ward)	St Margaret's Mead Youth Centre 30a St Margaret's Mead, Marlborough, Wiltshire, SN8 4BA	Yes <sup>1</sup>	
WN2	Marlborough (Marlborough East Ward)	Marlborough Town Hall, 5 High Street, Marlborough, Wiltshire, SN8 1AA <sup>2</sup>	Yes <sup>1</sup>	
WP1	Mildenhall	Mildenhall Village Hall Mildenhall, Marlborough, Wiltshire, SN8 2LR	No	
YA1	Savernake	St Margaret's Mead Youth Centre 30a St Margaret's Mead, Marlborough, Wiltshire, SN8 4BA	No	



**(Acting) Returning Officer Comments:**

- 1 Minor boundary change between WN1 and WN2 to better apportion electors across the polling district.
- 2 In the absence of suitable venues within the division, Marlborough Town Hall, SN8 1AA Hall to be used as polling station and polling place. The polling place is outside of the Unitary Division.
- 3 Comments welcomed on the polling districts and polling stations in the area.

## 47 Marlborough West – Proposed changes – Comments received

Electorate	4370
Current Parliamentary Constituency	Devizes
Future Parliamentary Constituency	East Wiltshire

The Polling Place will be the whole of the unitary division. The proposals for alterations to polling districts and polling stations are set out below. Where no alterations to polling districts or polling stations are listed below, the current electoral arrangements are deemed to be suitable.

Polling District	Parish/Parish Ward Name	Polling Station 2019 Review	Proposed Polling District Change	Polling Station Changed to
SD1	Avebury	Avebury Social Centre High Street, Avebury, Marlborough, Wiltshire, SN8 1RF	No	
WM1	Marlborough (Marlborough West Ward)	Marlborough Leisure Centre Barton Dene, Bath Road, Marlborough, Wiltshire, SN8 1PB	Yes <sup>1</sup>	
WM2	Marlborough (Marlborough West Ward)	Marlborough Town Hall 5 High Street, Marlborough, Wiltshire, SN8 1AA	Yes <sup>1</sup>	
XI1	Preshute	Kennet Valley Hall Lockeridge, Marlborough, Wiltshire, SN8 4EL	No	
ZD1	West Overton	Kennet Valley Hall Lockeridge, Marlborough, Wiltshire, SN8 4EL	No	
ZD2	East Kennett	Avebury Social Centre High Street, Avebury, Marlborough, Wiltshire, SN8 1RF	No	

ZD3	Fyfield	Kennet Valley Hall Lockeridge, Marlborough, Wiltshire, SN8 4EL	No	
Z11	Winterbourne Monkton	Avebury Social Centre High Street, Avebury, Marlborough, Wiltshire, SN8 1RF	No	
Z12	Berwick Bassett	Avebury Social Centre High Street, Avebury, Marlborough, Wiltshire, SN8 1RF	No	

**(Acting) Returning Officer Comments:**

- 1 Minor boundary change between WM1 and WM2 to follow road boundary (A345).
- 2 Comments welcomed on the polling districts and polling stations in the area.

**Comments from the review:**

- **Elector in SN8 4EG**

I hope you keep our local polling station open Kennet Valley Hall. It is easily accessible both on foot within the Kennet Valley Parish and by car for those further away. Marlborough can be congested at times and could lead to voting numbers dropping.

## 48 Melksham East – Proposed changes – Comments received

Electorate	3643
Current Parliamentary Constituency	Chippenham
Future Parliamentary Constituency	Melksham and Devizes

In the absence of suitable venues within the division, Melksham Rugby Football Club, SN12 7GU is to be used as the polling place. The polling place is outside of the Unitary Division.

The proposals for alterations to polling districts and polling stations are set out below. Where no alterations to polling districts or polling stations are listed below, the current electoral arrangements are deemed to be suitable.

Polling District	Parish/Parish Ward Name	Polling Station 2019 Review	Proposed Polling District Change	Polling Station Changed to
108 FR1	Melksham (Melksham East Ward)	Melksham RFC Oakfields Stadium, Eastern Way, Melksham, Wiltshire, SN12 7GU	Yes <sup>1</sup>	
FR2	Melksham (Melksham East Ward)	Melksham RFC Oakfields Stadium, Eastern Way, Melksham, Wiltshire, SN12 7GU	Yes <sup>1</sup>	
FR3	Melksham (Melksham East Ward)	Melksham RFC Oakfields Stadium, Eastern Way, Melksham, Wiltshire, SN12 7GU	No	
FR4	Melksham (Melksham East Ward)	Melksham RFC Oakfields Stadium, Eastern Way, Melksham, Wiltshire, SN12 7GU	Yes <sup>2</sup>	
FR5	Melksham (Melksham East Ward)	Melksham RFC Oakfields Stadium, Eastern Way, Melksham, Wiltshire, SN12 7GU	Yes <sup>1</sup>	

FR6	Melksham (Melksham East Ward)	Melksham RFC Oakfields Stadium, Eastern Way, Melksham, Wiltshire, SN12 7GU	Yes <sup>2</sup>	
-----	-------------------------------------	--	------------------	--

**(Acting) Returning Officer Comments:**

- 1 Polling districts have been reapportioned across FR1, FR2 and FR5 to better apportion the electors across the polling districts. Replaced by 2 new polling districts FR1 and FR2.
- 2 Polling Districts FR4 and FR6 merge. The electorate of is FR4 is 1083 and the electorate of FR6 is 171 electors bringing the total electorate for new polling district FR4 to 1254. New polling district to be named FR4.
- 3 Comments welcomed on polling stations in the area.

**Comments from the review:**

- **Elected Official**

I believe that the current polling station is not suitable. It should be replaced or supplemented by the use of Forrest and Sandridge school on Carnesbill Road or the Water Meadow public house at Verbena Court

**(Acting) Returning Officer Comments:**

The current polling station arrangements are deemed to be suitable. The Water Meadow has been visited in the past but is deemed not to be suitable as there is no separate function room. Schools are only used as polling stations where no other suitable venues can be identified or in exceptional circumstances. The (A)RO welcomes further suggestions of polling stations in the area.

## 49 Melksham Forest – Proposed change – Comments received

Electorate	3884
Current Parliamentary Constituency	Chippenham
Future Parliamentary Constituency	Melksham and Devizes

The Polling Place will be the whole of the unitary division. The proposals for alterations to polling districts and polling stations are set out below. Where no alterations to polling districts or polling stations are listed below, the current electoral arrangements are deemed to be suitable.

Polling District	Parish/Parish Ward Name	Polling Station 2019 Review	Proposed Polling District Change	Polling Station Changed to
FN1	Melksham (Melksham Forest Ward)	Queensway Hall, Queensway, Melksham, Wiltshire, SN12 7LE <sup>1</sup>	No	
FN2	Melksham (Melksham Forest Ward)	Melksham Welcome Hall (Formerly Melksham Skills Centre), Church Lane, Melksham, Wiltshire, SN12 7EF	Yes <sup>2</sup>	
FN3	Melksham (Melksham Forest Ward)	Forest Community Centre Bowmans Court, Melksham, Wiltshire, SN12 7FF	No	
FN4	Melksham (Melksham Forest Ward)	Melksham Welcome Hall (Formerly Melksham Skills Centre)), Church Lane, Melksham, Wiltshire, SN12 7EF	Yes <sup>1</sup>	

**(Acting) Returning Officer Comments:**

- 1 In the absence of suitable venues within the division, Queensway Hall, SN12 7LE is to be used as the polling place. The polling place is outside of the unitary division.
- 2 Polling Districts FN2 and FN4 merge. The electorate of FN2 is 688 and the electorate of FN4 is 896 electors bringing the total electorate for new polling district FN2 to 1582. New polling district to be named FN2.
- 3 Comments welcomed on the polling districts and polling stations in the area.

**Comments from the review:**

- **Organisation**

Our hall used to be hired out for the elections however the cost of insurance, heat and electric means that it is no longer viable to rent it out any longer so I think you may need to find somewhere else.

**The (Acting) Returning Officer Comments:**

Belksham Welcome Hall is no longer available. An alternative venue within the unitary division will be sought.

11  
11  
11

## 50 Melksham South – Proposed changes – No comments received

Electorate	3777
Current Parliamentary Constituency	Chippenham
Future Parliamentary Constituency	Melksham and Devizes

The Polling Place will be the whole of the unitary division. The proposals for alterations to polling districts and polling stations are set out below. Where no alterations to polling districts or polling stations are listed below, the current electoral arrangements are deemed to be suitable.

Polling District	Parish/Parish Ward Name	Polling Station 2019 Review	Proposed Polling District Change	Polling Station Changed to
FM1	Melksham (Melksham South Ward)	The Canberra Centre (To The Rear of The Front Building), 56 Spa Road, Melksham, Wiltshire, SN12 7NY	Yes <sup>2</sup>	
FM2	Melksham (Melksham South Ward)	Melksham Assembly Hall (Arts Cafe) Market Place, Melksham, Wiltshire, SN12 6ES	Yes <sup>1</sup>	Melksham Campus, Market Place, Melksham, Wiltshire, SN12 6ES <sup>4</sup>
FM3	Melksham (Melksham South Ward)	Melksham Assembly Hall (Arts Cafe) Market Place, Melksham, Wiltshire, SN12 6ES	Yes <sup>1</sup>	Melksham Campus, Market Place, Melksham, Wiltshire, SN12 6ES <sup>4</sup>
FM4	Melksham (Melksham South Ward)	Queensway Hall Queensway, Melksham, Wiltshire, SN12 7LE	Yes <sup>3</sup>	



**(Acting) Returning Officer Comments:**

- 1 Polling Districts FM2 and FM3 merge. The electorate of is FM2 is 988 and the electorate of FM3 is 702 electors bringing the total electorate for new polling district FM2 to 1582. New polling district to be named FM1.
- 2 Minor boundary change between FM1 and FM3.
- 3 Rename polling district to FM3.
- 4 The Arts Café in Melksham has closed. New polling station allocated as Melksham Campus, SN12 6ES.
- 5 Comments welcomed on the polling districts and polling stations in the area.

## 51 Melksham Without North & Shurnhold – Proposed changes – Comments received

Electorate	3612
Current Parliamentary Constituency	Chippenham
Future Parliamentary Constituency	Melksham and Devizes

The Polling Place will be the whole of the unitary division. The proposals for alterations to polling districts and polling stations are set out below. Where no alterations to polling districts or polling stations are listed below, the current electoral arrangements are deemed to be suitable.

Page Polling District	Parish/Parish Ward Name	Polling Station 2019 Review	Proposed Polling District Change	Polling Station Changed to
114 FX1	Melksham Without (Melksham Without (Beanacre, Shaw, Whitley & Blackmore Ward))	Whitley Reading Rooms Middle Lane, Whitley, Melksham, Wiltshire, SN12 8QR	No	
FX2	Melksham Without (Melksham Without (Beanacre, Shaw, Whitley & Blackmore Ward))	Beanacre Church Schoolroom Beanacre, Melksham, Wiltshire, SN12	No	
FX3	Melksham Without (Melksham Without (Beanacre, Shaw, Whitley & Blackmore Ward))	Melksham Football Club Oakfields Stadium, Eastern Way, Melksham, Wiltshire, SN12 7GU <sup>1</sup>	No	

FY1	Melksham (Melksham North Ward)	Baptist Church Old Broughton Road, Melksham, Wiltshire, SN12 8BX	No	
FY2	Melksham (Melksham North Ward)	Baptist Church Old Broughton Road, Melksham, Wiltshire, SN12 8BX	No	

**(Acting) Returning Officer Comments:**

- 1 In the absence of suitable venues within the division, Melksham Football Club, SN12 7GU is to be used as the polling station and polling place. The polling station is outside of the unitary division.
- 2 Comments welcomed on the polling districts and polling stations in the area.

**Comments from the review:**

- **Organisation**

Members of Melksham Without Parish Council in response the polling view, wish to submit the following comment:

Polling District FX3

It is asked if there scope for this particular polling district to be incorporated into Forest Community Centre polling station, as this is felt to be a more natural fit for residents of Woodrow and Forest Lane in particular, having previously voted at either St Andrews School Room or Church Lane or Forest Community Centre.

Melksham Without Parish Council

**(Acting) Returning Officer Comments:**

Melksham Welcome Hall (Previously known as St Andrews Church School Room) is no longer available for use as a polling station. (A)RO will consider an alternative venue and will take into account the comments above.

## 52 Melksham Without West & Rural – No proposed changes – Comments received

Electorate	3606
Current Parliamentary Constituency	Chippenham
Future Parliamentary Constituency	Melksham and Devizes

The Polling Place will be the whole of the unitary division. The proposals for alterations to polling districts and polling stations are set out below. Where no alterations to polling districts or polling stations are listed below, the current electoral arrangements are deemed to be suitable.

Polling District	Parish/Parish Ward Name	Polling Station 2019 Review	Proposed Polling District Change	Polling Station Changed to
EL1	Broughton Gifford	Broughton Gifford Village Hall The Street, Broughton Gifford, Melksham, Wiltshire, SN12 8PR	No	
FZ1	Melksham Without (Melksham Without (Berryfield Ward))	Berryfield Village Hall Berryfield Park, Melksham, Wiltshire, SN12 6EE	No	Berryfield Village Hall, Telford Drive, Melksham, SN12 6GF
GF1	Semington	Semington Village Hall High Street, Semington, Trowbridge, Wiltshire, BA14 6JR	No	

### (Acting) Returning Officer Comments:

- 1 No changes. Comments welcomed on the polling districts and polling stations in the area.

### Comments from the review:

- **Organisation in SN12 6EE**

There is a specific planning condition to allow for Berryfield Village Hall's use as a polling station, so don't be put off by their standard opening hours on their booking forms etc.

Clerk & Responsible Financial Officer

- **Organisation**

Members of Melksham Without Parish Council in response to the polling view, wish to submit the following comments:

Polling District FZ1

To remove old Berryfield Village Hall polling station at Berryfield Park, which was demolished in December 2022 and to replace with the new Berryfield Village Hall, completed in January 2023 on Telford Drive, Melksham, SN12 6GF, which can be booked via their website: <https://www.hallbookingonline.com/berryfield/>

Melksham Without West & Rural is continued on the next page.

Current Parliamentary Constituency

South West Wiltshire

Future Parliamentary Constituency

Melksham and Devizes

The Polling Place will be the whole of the unitary division. The proposals for alterations to polling districts and polling stations are set out below. Where no alterations to polling districts or polling stations are listed below, the current electoral arrangements are deemed to be suitable.

<b>Polling District</b>	<b>Parish/Parish Ward Name</b>	<b>Polling Station 2019 Review</b>	<b>Proposed Polling District Change</b>	<b>Polling Station Changed to</b>
FE6	Great Hinton	Great Hinton Village Hall Great Hinton, Trowbridge, Wiltshire, BA14 6BY	No	
FH1	Keevil	Keevil Village Hall Martins Road, Keevil, Trowbridge, Wiltshire BA14 6NA	No	
GK1	Steeple Ashton	Steeple Ashton Village Hall Church Street, Steeple Ashton, Trowbridge, Wiltshire, BA14 6EW	No	
<b>(Acting) Returning Officer Comments:</b> 1 No changes. Comments welcomed on the polling districts and polling stations in the area.				

Page 118

### 53 Mere – No proposed changes – No comments received

Electorate	3594
Current Parliamentary Constituency	South West Wiltshire
Future Parliamentary Constituency	South West Wiltshire

The Polling Place will be the whole of the unitary division. The proposals for alterations to polling districts and polling stations are set out below. Where no alterations to polling districts or polling stations are listed below, the current electoral arrangements are deemed to be suitable.

Polling District	Parish/Parish Ward Name	Polling Station 2019 Review	Proposed Polling District Change	Polling Station Changed to
FI	Kilminster	Home Guard Club Kilminster Common, Warminster, Wiltshire, BA12 6QY	No	
GA	Mere	Lecture Hall Salisbury Street, Mere, Warminster, Wiltshire, BA12 6HA	No	
GM	Stourton	Stourton Memorial Hall Stourton, Warminster, Wiltshire BA12 6QE	No	
IN	West Knoyle	West Knoyle Village Hall West Knoyle, Warminster, Wiltshire, BA12 6AE	No	
IS	Zeals	Zeals Village Hall Zeals, Warminster, Wiltshire, BA12 6NY	No	
<p><b>(Acting) Returning Officer Comments:</b></p> <p>1 Comments welcomed on the polling districts and polling stations in the area.</p>				

## 54 Minety – No proposed changes – No comments received

Electorate 3879  
 Current Parliamentary Constituency North Wiltshire  
 Future Parliamentary Constituency South Cotswolds

The Polling Place will be the whole of the unitary division. The proposals for alterations to polling districts and polling stations are set out below. Where no alterations to polling districts or polling stations are listed below, the current electoral arrangements are deemed to be suitable.

Polling District	Parish/Parish Ward Name	Polling Station 2019 Review	Proposed Polling District Change	Polling Station Changed to
MA1	Ashton Keynes	Ashton Keynes Village Hall Park Place, Ashton Keynes, Swindon, Wiltshire SN6 6NT	No	
NU1	Crudwell	Crudwell Village Hall Tetbury Lane, Crudwell, Malmesbury, Wiltshire SN16 9HD	No	
OM1	Leigh	Ashton Keynes Village Hall Park Place, Ashton Keynes, Swindon, Wiltshire SN6 6NT	No	
OX1	Minety	Minety Village Hall Hornbury Hill, Minety, Malmesbury, Wiltshire, SN16 9QH	No	
PD1	Oaksey	Oaksey Village Hall The Street, Oaksey, Malmesbury, Wiltshire, SN16 9TQ	No	
<p><b>(Acting) Returning Officer Comments:</b>                      1 No changes. Comments welcomed on the polling districts and polling stations in the area.</p>				



## 55 Nadder Valley – Proposed changes – No comments received

Electorate	3621
Current Parliamentary Constituency	South West Wiltshire
Future Parliamentary Constituency	Salisbury

The Polling Place will be the whole of the unitary division. The proposals for alterations to polling districts and polling stations are set out below. Where no alterations to polling districts or polling stations are listed below, the current electoral arrangements are deemed to be suitable.

Polling District	Parish/Parish Ward Name	Polling Station 2019 Review	Proposed Polling District Change	Polling Station Changed to
AR	Dinton	Dinton Village Hall Bratch Lane, Dinton, Salisbury, SP3 5EB	No	
EO	Chilmark	Chilmark Reading Room Becketts Lane, Chilmark, Salisbury, Wiltshire SP3 5BD	No	
EW	East Knoyle	East Knoyle Village Hall East Knoyle, Salisbury, Wiltshire, SP3 6AE	No	
EY	Fonthill Bishop	Fonthill Bishop Reading Room The Ring, Fonthill Bishop, Salisbury, Wiltshire, SP3 5SF	No	
FD	Hindon	Hindon Village Hall Hindon, Salisbury, Wiltshire, SP3 6ED	No	
GE1	Sedgehill	Sedgehill Village Hall Sedgehill, Shaftesbury, Dorset, SP7 9JQ	No	Semley Village Hall Semley, Shaftesbury, Dorset, SP7 9AP <sup>1</sup>
GE2	Semley	Semley Village Hall Semley, Shaftesbury, Dorset, SP7 9AP	No	
GQ	Teffont	Teffont Village Hall Hindon Road, Teffont, Salisbury, Wiltshire, SP3 5QU	No	

IU	Chicklade	Hindon Village Hall Hindon, Salisbury, Wiltshire, SP3 6ED	No	
IV	Berwick St Leonard	Fonthill Bishop Reading Room The Ring, Fonthill Bishop, Salisbury, Wiltshire, SP3 5SF	No	

**(Acting) Returning Officer Comments:**

- 1 Proposed polling station change to better meet the accessibility needs of the electorate.
- 2 Comments welcomed on the polling districts and polling stations in the area.

Current Parliamentary Constituency          Salisbury

Future Parliamentary Constituency          Salisbury

The Polling Place will be the whole of the unitary division. The proposals for alterations to polling districts and polling stations are set out below. Where no alterations to polling districts or polling stations are listed below, the current electoral arrangements are deemed to be suitable.

Polling District	Parish/Parish Ward Name	Polling Station 2019 Review	Proposed Polling District Change	Polling Station Changed to
DD	Steeple Langford	Langford Parish Hall Hanging Langford, Salisbury, Wiltshire, SP3 4PA	No	
DO	Wylde	Wyvern Village Hall High Street, Wylde, Warminster, Wiltshire, BA12 0QP	No	

**(Acting) Returning Officer Comments:**

- 1 Comments welcomed on the polling districts and polling stations in the area.

## 56 Old Sarum & Lower Bourne Valley – Proposed changes – No comments received

Electorate	4484
Current Parliamentary Constituency	Salisbury
Future Parliamentary Constituency	Salisbury

The Polling Place will be the whole of the unitary division. The proposals for alterations to polling districts and polling stations are set out below. Where no alterations to polling districts or polling stations are listed below, the current electoral arrangements are deemed to be suitable.

Polling District	Parish/Parish Ward Name	Polling Station 2019 Review	Proposed Polling District Change	Polling Station Changed to
BC1	Idmiston (Gomeldon Ward)	Idmiston Parish Memorial Hall, Porton, Salisbury, Wiltshire, SP4 0LD <sup>1</sup>	No	
BG2	Laverstock & Ford (Ford, Old Sarum & Longhedge Ward)	Old Sarum Community Centre (Opposite School), Pheasant Drive, Old Sarum, Salisbury, Wiltshire, SP4 6GH	Yes <sup>2</sup>	
BG3	Laverstock & Ford (Ford, Old Sarum & Longhedge Ward)	New Polling District. Polling Station to be decided under the 2023 review.	Yes <sup>1</sup>	Old Sarum Community Centre (Opposite School), Pheasant Drive, Old Sarum, Salisbury, Wiltshire, SP4 6GH
DJ	Winterbourne	Glebe Hall Vicarage Drive, Winterbourne Earls, Salisbury, Wiltshire SP4 6HA	No	

### (Acting) Returning Officer Comments:

- 1 In the absence of suitable venues within the division, Idmiston Parish Memorial Hall, SP4 0LD is to be used as the polling station and polling place. The polling place is outside of the unitary division.
- 2 New Polling District BG3 to be created from BG2 to reapportion the electorate of the polling districts and account for new development in the area.
- 3 Comments welcomed on the polling districts and polling stations in the area.

## 57 Pewsey – No proposed changes – Comments received

Electorate	3850
Current Parliamentary Constituency	Devizes
Future Parliamentary Constituency	East Wiltshire

The Polling Place will be the whole of the unitary division. The proposals for alterations to polling districts and polling stations are set out below. Where no alterations to polling districts or polling stations are listed below, the current electoral arrangements are deemed to be suitable.

Page 124 Polling District	Parish/Parish Ward Name	Polling Station 2019 Review	Proposed Polling District Change	Polling Station Changed to
VB1	Easton	Easton Royal Village Hall Easton Royal, Pewsey, Wiltshire	No	
WQ1	Milton Lilbourne	Milton Lilbourne Village Hall Milton Lilbourne, Pewsey, Wiltshire, SN9 5LQ	No	
XF1	Pewsey	Bouverie Hall North Street, Pewsey, Wiltshire, SN9 5QE	No	
XF2	Pewsey	Bouverie Hall North Street, Pewsey, Wiltshire, SN9 5QE	No	
ZK1	Wootton Rivers	Wootton Rivers Village Hall Wootton Rivers, Marlborough, Wiltshire, SN8 4NH	No	
<b>(Acting) Returning Officer Comments:</b>				
1 No changes. Comments welcomed on the polling districts and polling stations in the area.				
<b>Comments from the review:</b>				
<ul style="list-style-type: none"> <li>• <b>Elector in SN9 5JQ</b></li> </ul> The Bouverie Hall in Pewsey is always immaculate and well manned by happy volunteers.				

- **Elector in SN9 5BJ**

I am a firm believer in leaving things alone. If it is not broke there is no need for a fix. The system works very well and accessible for all which is important.

- **Elector In SN9 5LQ**

All fine. Good Service. (votes at WQ1 Milton Lilbourne Village Hall)

## 58 Pewsey Vale East – Proposed changes – No comments received

Electorate	4303
Current Parliamentary Constituency	Devizes
Future Parliamentary Constituency	East Wiltshire

The Polling Place will be the whole of the unitary division. The proposals for alterations to polling districts and polling stations are set out below. Where no alterations to polling districts or polling stations are listed below, the current electoral arrangements are deemed to be suitable.

Polling District	Parish/Parish Ward Name	Polling Station 2019 Review	Proposed Polling District Change	Polling Station Changed to
SL1	Burbage	All Saints Church Hall Church Centre, Eastcourt, Burbage, Wiltshire, SN8 3AG	No	
VH1	Froxfield	Froxfield Memorial Hall Froxfield, Marlborough, Wiltshire, SN8 3LD	No	
VI1	Grafton	East Grafton Coronation Hall East Grafton, Marlborough, Wiltshire, SN8 3DB	No	
VJ1	Great Bedwyn	Great Bedwyn Cricket Club Frog Lane, Great Bedwyn, Marlborough, Wiltshire, SN8 3PD	No	
WA1	Ham	Ham Village Hall Ham, Marlborough, Wiltshire, SN8 3QR	No	
WA2	Buttermere	Ham Village Hall Ham, Marlborough, Wiltshire, SN8 3QR	No	
WH1	Little Bedwyn	Great Bedwyn Cricket Club Frog Lane, Great Bedwyn, Marlborough, Wiltshire, SN8 3PD	No	

YC1	Shalbourne	Shalbourne Village Hall Shalbourne, Wiltshire, SN8 3QH	Yes <sup>1</sup>	
YC2	Tidcombe & Fosbury	Chute Village Hall Malthouse Lane, Chute Standen, Andover, Hampshire, SP11 9EE	No	Shalbourne Village Hall, Shalbourne, Wiltshire, SN8 3 QH <sup>2</sup>
YD1	Shalbourne	Shalbourne Village Hall Shalbourne, Wiltshire, SN8 3QH	Yes <sup>1</sup>	

**(Acting) Returning Officer Comments:**

- 1 Polling Districts YC1 and YD1 merge. The electorate of is YC1 is 36 and the electorate of YD1 is 422 electors bringing the total electorate for new polling district YC1 to 458. New polling district to be named YC1.
- 2 Proposed polling station change to move the polling station within the Unitary Division.
- 3 Comments welcomed on the polling districts and polling stations in the area.

## 59 Pewsey Vale West – Proposed changes – Comments received

Electorate	4013
Current Parliamentary Constituency	Devizes
Future Parliamentary Constituency	East Wiltshire

The Polling Place will be the whole of the unitary division. The proposals for alterations to polling districts and polling stations are set out below. Where no alterations to polling districts or polling stations are listed below, the current electoral arrangements are deemed to be suitable.

Page 128 Polling District	Parish/Parish Ward Name	Polling Station 2019 Review	Proposed Polling District Change	Polling Station Changed to
SB1	All Cannings	All Cannings Village Hall The Street, All Cannings, Devizes, Wiltshire, SN10 3PA	No	
SC1	Alton	Coronation Hall Alton Barnes, Marlborough, Wiltshire, SN8 4LB	No	
SF1	Beechingstoke	Woodborough Parish Rooms Woodborough, Pewsey, Wiltshire, SN9 5PH	No	
TB1	Chirton	Marden Village Hall Marden, Devizes, Wiltshire, SN10 3RQ	No	
TB2	Patney	Marden Village Hall Marden, Devizes, Wiltshire, SN10 3RQ	No	
WJ1	Manningford	Manningford Memorial Hall Manningford Bruce, Pewsey, Wiltshire, SN9 6JF	No	
WK1	Marden	Marden Village Hall Marden, Devizes, Wiltshire, SN10 3RQ	No	
XB1	North Newnton	Hilcott Village Hall Hilcott, Pewsey, Wiltshire, SN9 6LE	No	Rushall Village Hall Rushall, Pewsey, Wiltshire, SN9 6EN <sup>1</sup>



XN1	Rushall	Rushall Village Hall Rushall, Pewsey, Wiltshire, SN9 6EN	No	
XN2	Charlton St Peter & Wilsford	Rushall Village Hall Rushall, Pewsey, Wiltshire, SN9 6EN	No	
YG1	Stanton St. Bernard	Stanton St Bernard Village Hall Stanton St. Bernard, Marlborough, Wiltshire, SN8 4LG	No	
YO1	Upavon	Upavon Village Hall Andover Road, Upavon, Pewsey, Wiltshire, SN9 6EB	No	
ZE1	Wilcot Huish and Oare	Oare Village Hall Rudge Lane, Oare, Wiltshire, SN8 4JH	Yes <sup>1</sup>	
ZE2	Wilcot Huish and Oare	Oare Village Hall Rudge Lane, Oare, Wiltshire, SN8 4JH	Yes <sup>1</sup>	
ZE3	Wilcot Huish and Oare	Oare Village Hall Rudge Lane, Oare, Wiltshire, SN8 4JH	Yes <sup>1</sup>	
ZG1	Charlton St Peter & Wilsford	Rushall Village Hall Rushall, Pewsey, Wiltshire, SN9 6EN	No	
ZJ1	Woodborough	Woodborough Parish Rooms Woodborough, Pewsey, Wiltshire, SN9 5PH	No	

**(Acting) Returning Officer Comments:**

- 1 Polling Districts ZE1, ZE2 and ZE3 merge bringing the new polling district electorate to 446. New polling district called ZE1.
- 2 Comments welcomed on the polling districts and polling stations in the area.

**Comments from the review:**

- **Elector in SN10 3RQ**  
Marden Village Hall – It is fully accessible via ramp with a handrail. The toilets are fully accessible from the polling area (no steps). It is light, warm, and airy. I think it is ideal and is also used by Chirton residents.
- **Organisation in SN8 4JH**  
See [Appendix B](#) for full representation (relating to Wilcot, Huish & Oare)
- **Elected Official**  
See [Appendix G](#) (relating to Hilcott Village Hall being demolished)

**(Acting) Returning Officer Response:**

The polling station Hilcott Village Hall identified for XB1 (North Newnton) has 372 electors. Polling station visits and comments from the review identify that the polling station Hilcott Village Hall has been demolished.

Replacement polling station is Rushall Village Hall Rushall, Pewsey, Wiltshire, SN9 6EN. This polling station is better suited than the parish rooms due to having more parking spaces and better access facilities.

The Parish Council's comments regarding ZE1, ZE2 and ZE3 are noted. These polling districts historically vote at Oare Village Hall and no issue has thus far been identified. Oare Village Hall is deemed a suitable venue for a polling station.

Merging the polling districts streamlines the administration of the poll without impact to the electorate.

The cost of the administration of polls does not fall under the scope of this review however it should be noted a second polling station would be a greater financial burden. The total electorate is 446 for the combined polling districts and it is not deemed that a second venue is necessary.

## 60 Purton – Proposed changes – Comments received

Electorate	4875
Current Parliamentary Constituency	North Wiltshire
Future Parliamentary Constituency	South Cotswolds

The Polling Place will be the whole of the unitary division. The proposals for alterations to polling districts and polling stations are set out below. Where no alterations to polling districts or polling stations are listed below, the current electoral arrangements are deemed to be suitable.

Polling District	Parish/Parish Ward Name	Polling Station 2019 Review	Proposed Polling District Change	Polling Station Changed to
PB1	Braydon	Purton Village Hall Station Road, Purton, Swindon, Wiltshire SN5 4AJ	No	
PJ1	Purton	Purton & Cricklade YFC Hut Purton Stoke, Swindon, Wiltshire, SN5 4JG	No	
PJ2	Purton	Purton Village Hall Station Road, Purton, Swindon, Wiltshire SN5 4AJ	Yes <sup>1</sup>	
PJ3	Purton	Purton Village Hall Station Road, Purton, Swindon, Wiltshire SN5 4AJ	No	
PJ4	Purton	New polling district. Polling station to be allocated under the 2023 review.	Yes <sup>1</sup>	Cotswolds Rise Care Home, The Buffer, Purton, Wiltshire, SN5 4GT <sup>2</sup>

### (Acting) Returning Officer Comments:

- 1 New Polling District PJ4 to be created from PJ2 to better apportion the electorate of the polling districts and account for new development in the area.
- 2 Polling station allocated to Cotswolds Rise Care Home.
- 3 Comments welcomed on the polling districts and polling stations in the area.

**Comments from the review**

- **Elected Official**  
See [Appendix H](#) for full representation

**(Acting) Returning Officer Response:**

A polling station (Cotswolds Rise Care Home) has been identified within the new polling district created (PJ4)

## 61 Redlynch & Landford – Proposed changes – No comments received

Electorate	3642
Current Parliamentary Constituency	Salisbury
Future Parliamentary Constituency	Salisbury

The Polling Place will be the whole of the unitary division. The proposals for alterations to polling districts and polling stations are set out below. Where no alterations to polling districts or polling stations are listed below, the current electoral arrangements are deemed to be suitable.

Polling District	Parish/Parish Ward Name	Polling Station 2019 Review	Proposed Polling District Change	Polling Station Changed to
Page 133 BF	Landford	Landford Village Hall Landford, Salisbury, Wiltshire, SP5 2AE	Yes <sup>1</sup>	
BF1	Landford	Landford Village Hall Landford, Salisbury, Wiltshire, SP5 2AE	Yes <sup>1</sup>	
BF2	Landford	Nomansland Reading Room North Lane, Nomansland, Salisbury, Wiltshire, SP5 2BU	No	
BF3	Landford	Landford Village Hall Landford, Salisbury, Wiltshire, SP5 2AE	Yes <sup>1</sup>	
BP1	Redlynch	Morgans Vale & Woodfalls Village Hall The Ridge, Woodfalls, Salisbury, Wiltshire, SP5 2LD	No	
BP2	Redlynch	Redlynch Village Hall Vicarage Road, Lover, Redlynch, Salisbury, Wiltshire, SP5 2PG	No	

**(Acting) Returning Officer Comments:**

- 1 Polling Districts BF, BF1 and BF3 merge. The electorate of BF is 790 BF1 is 192 and the electorate of BF3 is 95 electors bringing the total electorate for new polling district BF1 to 1071. New polling district to be named BF1.
- 2 Comments welcomed on the polling districts and polling stations in the area.

## 62 Royal Wootton Bassett East – No proposed changes – No comments received

Electorate	3767
Current Parliamentary Constituency	North Wiltshire
Future Parliamentary Constituency	Chippenham

The Polling Place will be the whole of the unitary division. The proposals for alterations to polling districts and polling stations are set out below. Where no alterations to polling districts or polling stations are listed below, the current electoral arrangements are deemed to be suitable.

Polling District	Parish/Parish Ward Name	Polling Station 2019 Review	Proposed Polling District Change	Polling Station Changed to
Page 135 OQ1	Lydiard Millicent	Lydiard Millicent Parish Hall The Street, Lydiard Millicent, Swindon, Wiltshire, SN5 3LS	No	
OR1	Lydiard Tregoze	Hook Village Hall Hook, Swindon, Wiltshire, SN4 8EA	No	
PX1	Royal Wootton Bassett (Royal Wootton Bassett East Ward)	Lime Kiln Leisure Centre Lime Kiln, Royal Wootton Bassett, Wiltshire, SN4 7HG <sup>1</sup>	No	

**(Acting) Returning Officer Comments:**

- 1 In the absence of suitable venues within the division, Lime Kiln Leisure Centre, SN4 7HG is to be used as polling station. The polling place is outside of the Unitary Division
- 2 Comments welcomed on the polling districts and polling stations in the area.

### 63 Royal Wootton Bassett North – No proposed changes – No comments received

Electorate 4074  
 Current Parliamentary Constituency North Wiltshire  
 Future Parliamentary Constituency Chippenham

The Polling Place will be the whole of the unitary division. The proposals for alterations to polling districts and polling stations are set out below. Where no alterations to polling districts or polling stations are listed below, the current electoral arrangements are deemed to be suitable.

Polling District	Parish/Parish Ward Name	Polling Station 2019 Review	Proposed Polling District Change	Polling Station Changed to
PV1	Royal Wootton Bassett (Royal Wootton Bassett North Ward)	Lime Kiln Leisure Centre Lime Kiln, Royal Wootton Bassett, Wiltshire, SN4 7HG	No	
PV2	Royal Wootton Bassett (Royal Wootton Bassett North Ward)	Lime Kiln Leisure Centre Lime Kiln, Royal Wootton Bassett, Wiltshire, SN4 7HG	No	
PV3	Royal Wootton Bassett (Royal Wootton Bassett North Ward)	Royal Wootton Bassett Memorial Hall Station Road, Royal Wootton Bassett, Wiltshire, SN4 8EN	No	
<p><b>(Acting) Returning Officer Comments:</b>                      1 No changes. Comments welcomed on the polling districts and polling stations in the area.</p>				



## 64 Royal Wootton Bassett South & West – No proposed changes – No comments received

Electorate	4515
Current Parliamentary Constituency	North Wiltshire
Future Parliamentary Constituency	Chippenham

The Polling Place will be the whole of the unitary division. The proposals for alterations to polling districts and polling stations are set out below. Where no alterations to polling districts or polling stations are listed below, the current electoral arrangements are deemed to be suitable.

<b>Polling District</b>	<b>Parish/Parish Ward Name</b>	<b>Polling Station 2019 Review</b>	<b>Proposed Polling District Change</b>	<b>Polling Station Changed to</b>
Page 137 MJ1	Broad Town	Broad Town Village Hall Broad Town, Swindon, Wiltshire SN4 7RL	No	
PU1	Royal Wootton Bassett (Royal Wootton Bassett South & West Ward)	Royal Wootton Bassett Memorial Hall Station Road, Royal Wootton Bassett, Wiltshire, SN4 8EN <sup>1</sup>	No	
PU2	Royal Wootton Bassett (Royal Wootton Bassett South & West Ward)	Royal Wootton Bassett Memorial Hall Station Road, Royal Wootton Bassett, Wiltshire, SN4 8EN <sup>1</sup>	No	

**(Acting) Returning Officer Comments:**

- 1 In the absence of suitable venues within the division, Royal Wootton Bassett Memorial Hall, SN4 8EN is to be used as polling station. The polling place is outside of the Unitary Division
- 2 No changes. Comments welcomed on the polling districts and polling stations in the area.

## 65 Salisbury Bemerton Heath – Proposed changes – No comments received

Electorate	3138
Current Parliamentary Constituency	Salisbury
Future Parliamentary Constituency	Salisbury

The Polling Place will be the whole of the unitary division. The proposals for alterations to polling districts and polling stations are set out below. Where no alterations to polling districts or polling stations are listed below, the current electoral arrangements are deemed to be suitable.

Polling District	Parish/Parish Ward Name	Polling Station 2019 Review	Proposed Polling District Change	Polling Station Changed to
CA1	Salisbury (Salisbury Bemerton Heath Ward)	St Michael`s Community Centre St.Michael`s Road, Salisbury, Wiltshire, SP2 9LE	Yes <sup>1</sup>	
CA2	Salisbury (Salisbury Bemerton Heath Ward)	Bemerton Heath Neighbourhood Centre 58-60 Pinewood Way, Salisbury, Wiltshire SP2 9HU	Yes <sup>1</sup>	
CA3	Salisbury (Salisbury Bemerton Heath Ward)	St Michael`s Community Centre St.Michael`s Road, Salisbury, Wiltshire, SP2 9LE	Yes <sup>1</sup>	

**(Acting) Returning Officer Comments:**

- 1 All polling districts have been reappportioned to create 3 new polling districts. Polling Districts named CA1, CA2 and CA3 to better apportion the electors across the polling districts.
- 2 Comments welcomed on the polling districts and polling stations in the area.

## 66 Salisbury Fisherton & Bemerton Village – Proposed changes – Comments received

Electorate	4061
Current Parliamentary Constituency	Salisbury
Future Parliamentary Constituency	Salisbury

The Polling Place will be the whole of the unitary division. The proposals for alterations to polling districts and polling stations are set out below. Where no alterations to polling districts or polling stations are listed below, the current electoral arrangements are deemed to be suitable.

Polling District	Parish/Parish Ward Name	Polling Station 2019 Review	Proposed Polling District Change	Polling Station Changed to
CD1	Salisbury (Salisbury Fisherton & Bemerton Village Ward)	Bemerton Methodist Church Hall, Roman Road, Salisbury, Wiltshire SP2 9BH	Yes <sup>1</sup>	
CD2	Salisbury (Salisbury Fisherton & Bemerton Village Ward)	Bemerton Methodist Church Hall, Roman Road, Salisbury, Wiltshire SP2 9BH	Yes <sup>1</sup>	
CD3	Salisbury (Salisbury Fisherton & Bemerton Village Ward)	St Michael's Community Centre, St. Michael's Road, Salisbury, Wiltshire, SP2 9LE <sup>2</sup>	No	

### (Acting) Returning Officer Comments:

- 1 Minor boundary change between CD1 and CD2 to better apportion electors across the polling district.
- 2 In the absence of suitable venues within the division, St Michael's Community Centre, SP2 9LE is to be used as polling station and polling place. The polling place is outside of the Unitary Division.
- 3 Comments welcomed on the polling districts and polling stations in the area.

**Comments from the review**

- **Elector in SP2 9BH**

At a parish poll the times and locations of the parish poll were inadequate and outdated. The stations badly selected, the times were inconvenient and the lack of ability to use postal votes positively unworkable.

**(Acting) Returning Officer Response:**

The comment does not fall within the scope of this review. The elector will be contacted.

**67 Salisbury Harnham East – No proposed changes – No comments received**

Electorate 3692  
 Current Parliamentary Constituency Salisbury  
 Future Parliamentary Constituency Salisbury

The Polling Place will be the whole of the unitary division. The proposals for alterations to polling districts and polling stations are set out below. Where no alterations to polling districts or polling stations are listed below, the current electoral arrangements are deemed to be suitable.

Polling District	Parish/Parish Ward Name	Polling Station 2019 Review	Proposed Polling District Change	Polling Station Changed to
Page 142 CH1	Salisbury (Salisbury Harnham East Ward)	Harnham Free Church 15-16 Hawksridge, Ridings Mead, Salisbury, Wiltshire, SP2 8ER	No	
CH2	Salisbury (Salisbury Harnham East Ward)	St Elizabeth Hall Exeter Street, Salisbury, Wiltshire, SP1 2SG	No	
<p><b>(Acting) Returning Officer Comments:</b>                      1 No changes. Comments welcomed on the polling districts and polling stations in the area.</p>				

## 68 Salisbury Harnham West – Proposed changes – Comments received

Electorate	3366
Current Parliamentary Constituency	Salisbury
Future Parliamentary Constituency	Salisbury

The Polling Place will be the whole of the unitary division. The proposals for alterations to polling districts and polling stations are set out below. Where no alterations to polling districts or polling stations are listed below, the current electoral arrangements are deemed to be suitable.

Polling District	Parish/Parish Ward Name	Polling Station 2019 Review	Proposed Polling District Change	Polling Station Changed to
Page 143 CG1	Salisbury (Salisbury Harnham West Ward)	Harnham Free Church, 15-16 Hawks Ridge, Ridings Mead, Salisbury, Wiltshire, SP2 8ER <sup>1</sup>	No	Trinity Church Centre (Formerly known as Harnham Free Church, SP2 8ER)
CG2	Salisbury (Salisbury Harnham West Ward)	Community Lounge Norfolk Road, Harnham, Salisbury, Wiltshire, SP2 8HG	Yes <sup>2</sup>	Harnham Parish Hall Lower Street, Harnham, Salisbury, Wiltshire SP2 8EY <sup>3</sup> Change revoked. See comments below.
CG3	Salisbury (Salisbury Harnham West Ward)	Harnham Parish Hall Lower Street, Harnham, Salisbury, Wiltshire SP2 8EY	Yes <sup>2</sup>	

**(Acting) Returning Officer Comments:**

- 1 In the absence of suitable venues within the division, Harnham Free Church is to be used as polling station and polling place. The polling place is outside of the Unitary Division.
- 2 Minor boundary change between CG2 and CG3 to better apportion electors across the polling districts.
- 3 Proposed polling station change to better meet the accessibility needs of the electorate.
- 4 Comments welcomed on the polling districts and polling stations in the area.

**Comments from the review:**

- **Elector in SP2**

Harnham Parish Hall on Lower Street is ideal

- **Elected Official**

See [Appendix E](#) for full comments (in relation to Community Lounge)

**(Acting) Returning Officer Comments:**

Further to comments from the review and a recent parish by-election where the Community Lounge was used, the current polling arrangements are deemed to be suitable.

It should be noted that Harnham Free Church has changed its name recently to Trinity Church Centre



## 69 Salisbury Milford – Proposed changes – No comments received

Electorate	4077
Current Parliamentary Constituency	Salisbury
Future Parliamentary Constituency	Salisbury

The Polling Place will be the whole of the unitary division. The proposals for alterations to polling districts and polling stations are set out below. Where no alterations to polling districts or polling stations are listed below, the current electoral arrangements are deemed to be suitable.

Polling District	Parish/Parish Ward Name	Polling Station 2019 Review	Proposed Polling District Change	Polling Station Changed to
Page 145 CC1	Salisbury (Salisbury Milford Ward)	Barrington Centre, 64 Barrington Road, Bishopdown, Salisbury, Wiltshire SP1 3JD	Yes <sup>2</sup>	
CC2	Salisbury (Salisbury Milford Ward)	Sarum St Martin Church Hall Church of Sarum St Martin, St Martins Church Street, Salisbury, Wiltshire, SP1 2HY	Yes <sup>1</sup>	
CC3	Salisbury (Salisbury Milford Ward)	Barrington Centre 64 Barrington Road, Bishopdown, Salisbury, Wiltshire SP1 3JD	Yes <sup>2</sup>	
CC4	Salisbury (Salisbury Milford Ward)	Sarum St Martin Church Hall Church of Sarum St Martin, St Martins Church Street, Salisbury, Wiltshire, SP1 2HY	Yes <sup>1</sup>	

**(Acting) Returning Officer Comments:**

- 1 Minor boundary change.
- 2 Boundary change to better apportion electors across the polling districts.
- 3 Comments welcomed on the polling districts and polling stations in the area.

## 70 Salisbury St Edmund`s – Proposed changes – Comments received

Electorate	3644
Current Parliamentary Constituency	Salisbury
Future Parliamentary Constituency	Salisbury

The Polling Place will be the whole of the unitary division. The proposals for alterations to polling districts and polling stations are set out below. Where no alterations to polling districts or polling stations are listed below, the current electoral arrangements are deemed to be suitable.

Page 146 Polling District	Parish/Parish Ward Name	Polling Station 2019 Review	Proposed Polling District Change	Polling Station Changed to
CF1	Salisbury (Salisbury St Edmund's Ward)	Salisbury Methodist Church Hall 26 St Edmunds Church Street, Salisbury, Wiltshire, SP1 1EF	Yes <sup>1</sup>	
CF2	Salisbury (Salisbury St Edmund's Ward)	Elim Church Church Lounge, Elim Centre, Dews Road, Salisbury, Wiltshire SP2 7SN	Yes <sup>1</sup>	
<p><b>(Acting) Returning Officer Comments:</b></p> <ol style="list-style-type: none"> <li>1 Boundary change to better apportion electors across the polling districts.</li> <li>2 Comments welcomed on the polling districts and polling stations in the area.</li> </ol>				
<p><b>Comments from the review:</b></p> <ul style="list-style-type: none"> <li>• <b>Elector in SP1 2LJ</b></li> </ul> <p>The Methodist Church on St Edmund's Church street is a convenient and accessible polling station.</p>				

## 71 Salisbury St Francis & Stratford – No proposed changes – No comments received

Electorate	3964
Current Parliamentary Constituency	Salisbury
Future Parliamentary Constituency	Salisbury

The Polling Place will be the whole of the unitary division. The proposals for alterations to polling districts and polling stations are set out below. Where no alterations to polling districts or polling stations are listed below, the current electoral arrangements are deemed to be suitable.

Polling District	Parish/Parish Ward Name	Polling Station 2019 Review	Proposed Polling District Change	Polling Station Changed to
Page 147 CB1	Salisbury (Salisbury St Francis & Stratford Ward)	Salisbury Scout Hut (23rd Salisbury) 67 Stratford Road, Salisbury, Wiltshire, SP1 3JR	No	
CB2	Salisbury (Salisbury St Francis & Stratford Ward)	St Francis Church Hall Beatrice Road, Salisbury, Wiltshire, SP1 3PN	No	
<p><b>(Acting) Returning Officer Comments:</b></p> <p>1 Comments welcomed on the polling districts and polling stations in the area.</p>				

## 72 Salisbury St Paul's – No proposed changes – No comments received

Electorate	3669
Current Parliamentary Constituency	Salisbury
Future Parliamentary Constituency	Salisbury

The Polling Place will be the whole of the unitary division. The proposals for alterations to polling districts and polling stations are set out below. Where no alterations to polling districts or polling stations are listed below, the current electoral arrangements are deemed to be suitable.

Polling District	Parish/Parish Ward Name	Polling Station 2019 Review	Proposed Polling District Change	Polling Station Changed to
CE1	Salisbury (Salisbury St Paul's Ward)	Elim Church, Church Lounge, Elim Centre, Dews Road, Salisbury, Wiltshire SP2 7SN <sup>1</sup>	No	
CE2	Salisbury (Salisbury St Paul's Ward)	Dennis Marsh House (The Scout Hut), Westminster Road, Salisbury, Wiltshire, SP2 7DG	No	
CE3	Salisbury (Salisbury St Paul's Ward)	Bemerton Methodist Church Hall Roman Road, Salisbury, Wiltshire SP2 9BH <sup>2</sup>	No	

**(Acting) Returning Officer Comments:**

- 1 In the absence of suitable venues within the division, Elim Church, SP2 7SN is to be used as polling station and polling place. The polling place is outside of the Unitary Division.
- 2 In the absence of suitable venues within the division, Bemerton Methodist Church, SP2 9BH is to be used as polling station and polling place. The polling place is outside of the Unitary Division.
- 3 No change. Comments welcomed on the polling districts and polling stations in the area.

### 73 Sherston – Proposed changes – Comments received

Electorate 3962  
 Current Parliamentary Constituency North Wiltshire  
 Future Parliamentary Constituency South Cotswolds

The Polling Place will be the whole of the unitary division. The proposals for alterations to polling districts and polling stations are set out below. Where no alterations to polling districts or polling stations are listed below, the current electoral arrangements are deemed to be suitable.

Polling District	Parish/Parish Ward Name	Polling Station 2019 Review	Proposed Polling District Change	Polling Station Changed to
Page 149 MK1	Brokenborough	Old Post Office Main Street, Brokenborough, Malmesbury, Wiltshire, SN16 0HZ <sup>2</sup>	No	
NW1	Easton Grey	Sherston Village Hall High Street, Sherston, Malmesbury, Wiltshire, SN16 0LH	No	
OO1	Luckington	Alderton Village Hall The Street, Alderton, Chippenham, Wiltshire SN14 6NL	Yes <sup>1</sup>	Luckington Village Hall Luckington, Chippenham, Wiltshire, SN14 6NP <sup>4</sup>
OP1	Luckington	Luckington Village Hall Luckington, Chippenham, Wiltshire, SN14 6NP	Yes <sup>1</sup>	
OV4	Malmesbury (Backbridge Ward)	Activity Zone Malmesbury Leisure Centre, Bremilham Road, Malmesbury, Wiltshire SN16 0DQ <sup>5</sup>	No	
PC1	Norton & Foxley	Sherston Village Hall High Street, Sherston, Malmesbury, Wiltshire, SN16 0LH	No	

PK1	St Paul Malmesbury Without (St Paul Ward)	Corston & Rodbourne Reading Room The Street, Corston, Malmesbury, Wiltshire, SN16 0HG	No	
PK2	St Paul Malmesbury Without (St Paul Ward)	Malmesbury Library Exhibition Room, Cross Hayes, Malmesbury, Wiltshire, SN16 9BG	No	
PN1	St Paul Malmesbury Without (Westport Ward)	Malmesbury Library Exhibition Room, Cross Hayes, Malmesbury, Wiltshire, SN16 9BG	No	
PO1	Sherston	Sherston Village Hall High Street, Sherston, Malmesbury, Wiltshire, SN16 0LH	No	
PP1	Sopworth	Sopworth Village Hall Sopworth, Chippenham, Wiltshire, SN14 6PR	No	Luckington Village Hall Luckington, Chippenham, Wiltshire, SN14 6NP <sup>3</sup>

Page 150

**(Acting) Returning Officer Comments:**

- 1 Polling Districts OO1 and OP1 merge. The electorate of is OO1 is 83 and the electorate of OP1 is 439 electors bringing the total electorate for new polling district OP1 to 522. New polling district to be named OP1.
- 2 Comments welcomed on alternative venues in MK1 Brokenborough.
- 3 Polling station change. Electorate of PP1 is less than 90 electors.
- 4 Polling station change.
- 5 In the absence of suitable venues within the division, Activity Zone Malmesbury Leisure Centre, SN16 0DQ is to be used as polling station and polling place. The polling place is outside of the Unitary Division.
- 6 Comments welcomed on the polling districts and polling stations in the area.

**Comments from the review**

- **Organisation in Luckington & Alderton**

We object to the closure as there is no public transport and those with disabilities or without a car cannot travel. Currently Alderton has 83 voters. This fails to include the approved development at New Farm which will double the population of Alderton.

**(Acting) Returning Officer Response:**

There does not appear to be sufficient need to maintain two polling districts and polling stations within the Parish of Luckington. The electorate of the parish is 522.

It is acknowledged that the polling station for OO1 is convenient for the 83 electors in Alderton however, Luckington Village Hall is situated centrally within the Parish. The two Village Halls are approximately 1.1 miles away from each other.

It is therefore deemed that the original proposal is upheld.

## 74 Southwick – No proposed changes – Comments received

Electorate	3294
Current Parliamentary Constituency	South West Wiltshire
Future Parliamentary Constituency	South West Wiltshire

The Polling Place will be the whole of the unitary division. The proposals for alterations to polling districts and polling stations are set out below. Where no alterations to polling districts or polling stations are listed below, the current electoral arrangements are deemed to be suitable.

Polling District	Parish/Parish Ward Name	Polling Station 2019 Review	Proposed Polling District Change	Polling Station Changed to
GC1	North Bradley	Progressive Hall Woodmarsh, North Bradley, Trowbridge, Wiltshire, BA14 0SB	No	
GH1	Southwick	Southwick Village Hall Frome Road, Southwick, Trowbridge, Wiltshire, BA14 9QN	No	
IH1	West Ashton	West Ashton Village Hall Bratton Road, West Ashton, Trowbridge, Wiltshire, BA14 6AZ	No	
<p><b>(Acting) Returning Officer Comments:</b></p> <p>1 No changes. Comments welcomed on the polling districts and polling stations in the area.</p>				
<p><b>Comments from the review:</b></p> <ul style="list-style-type: none"> <li><b>Elector in BA14 9PN</b> I need access to Southwick Village Hall as I will be in a wheelchair</li> </ul>				



## 75 The Lavingtons – No proposed changes – No comments received

Electorate	3575
Current Parliamentary Constituency	Devizes
Future Parliamentary Constituency	Melksham and Devizes

The Polling Place will be the whole of the unitary division. The proposals for alterations to polling districts and polling stations are set out below. Where no alterations to polling districts or polling stations are listed below, the current electoral arrangements are deemed to be suitable.

Polling District	Parish/Parish Ward Name	Polling Station 2019 Review	Proposed Polling District Change	Polling Station Changed to
Page 153 SN1	Cheverell Magna	The New Pavilion Witchcombe Lane, Great Cheverell, Devizes, Wiltshire, SN10 5TH	No	
SO1	Little Cheverell	The New Pavilion Witchcombe Lane, Great Cheverell, Devizes, Wiltshire, SN10 5TH	No	
VA1	Easterton	Easterton Village Hall Easterton, Devizes, Wiltshire, SN10 4P	No	
WL1	Market Lavington	Market Lavington Community Hall St Marys Road, Market Lavington, Devizes, Wiltshire, SN10 4DG	No	
ZC1	West Lavington	West Lavington Village Hall Sandfield, West Lavington, Devizes, Wiltshire, SN10 4HL	No	
<b>(Acting) Returning Officer Comments:</b>				
1 No changes. Comments welcomed on the polling districts and polling stations in the area.				

## 76 Tidworth East & Ludgershall South – No proposed changes – Comments received

Electorate	3970
Current Parliamentary Constituency	Devizes
Future Parliamentary Constituency	East Wiltshire

The Polling Place will be the whole of the unitary division. The proposals for alterations to polling districts and polling stations are set out below. Where no alterations to polling districts or polling stations are listed below, the current electoral arrangements are deemed to be suitable.

Polling District	Parish/Parish Ward Name	Polling Station 2019 Review	Proposed Polling District Change	Polling Station Changed to
WI2	Ludgershall (Ludgershall South Ward)	Ludgershall Memorial Hall Ludgershall, Andover, Hampshire, SP11 9LZ	No	
XC1	Tidworth (Tidworth East & South Ward)	Tidworth Community Centre, Wylve Road, Tidworth SP9 7QH <sup>1</sup>	No	
XC2	Tidworth (Tidworth East & South Ward)	Tidworth Community Centre, Wylve Road, Tidworth SP9 7QH <sup>2</sup>	No	

**(Acting) Returning Officer Comments:**

- 1 In the absence of suitable venues to be used as polling stations, the polling place is outside of the Unitary Division in Tidworth Community Centre, SP9 7QH.
- 2 Tidworth Community Centre is currently under construction and suggestions of venues within the Unitary Division would be welcome.
- 3 Comments welcomed on the polling districts and polling stations in the area.

**Comments from the review:**

- **Elector in SP9 7NH**

Please ensure adequate staffing and marshalling particularly for assisting the elderly in the community by contacting volunteer sector.

**(Acting) Returning Officer Response:**

Tidworth Community Centre construction is expected to be completed by the next scheduled elections in May 2024.

## 77 Tidworth North & West – Proposed changes – No comments

Electorate	3767
Current Parliamentary Constituency	Devizes
Future Parliamentary Constituency	East Wiltshire

The Polling Place will be the whole of the unitary division. The proposals for alterations to polling districts and polling stations are set out below. Where no alterations to polling districts or polling stations are listed below, the current electoral arrangements are deemed to be suitable.

Polling District	Parish/Parish Ward Name	Polling Station 2019 Review	Proposed Polling District Change	Polling Station Changed to
XC3	Tidworth (Tidworth North & West Ward)	Tidworth Community Centre, Wyllye Road, Tidworth SP9 7QH <sup>1</sup>	Yes	
XC4	Tidworth (Tidworth North & West Ward)	New Polling District. Polling station to be allocated under the 2023 review <sup>2</sup>	Yes	Tidworth Community Centre, Wyllye Road, Tidworth SP9 7QH
<p><b>(Acting) Returning Officer Comments:</b></p> <ol style="list-style-type: none"> <li>1 Tidworth Community Centre is currently under construction and suggestions of venues within the Unitary Division would be welcome.</li> <li>2 New Polling District XC4 to be created from XC3 to account for new development in the area.</li> <li>3 Comments welcomed on the polling districts and polling stations in the area.</li> </ol>				

## 78 Till Valley – No proposed changes – No comments

Electorate	4020
Current Parliamentary Constituency	Salisbury
Future Parliamentary Constituency	East Wiltshire

The Polling Place will be the whole of the unitary division. The proposals for alterations to polling districts and polling stations are set out below. Where no alterations to polling districts or polling stations are listed below, the current electoral arrangements are deemed to be suitable.

Polling District	Parish/Parish Ward Name	Polling Station 2019 Review	Proposed Polling District Change	Polling Station Changed to
AG	Berwick St James	The Reading Room Berwick St.James, Salisbury, Wiltshire, SP3 4TN	No	
AU	Durnford	Lake Estate Club Wilsford Cum Lake, Amesbury, Salisbury, Wiltshire, SP4 7BN	No	
BA	Great Wishford	South Newton & Great Wishford Village Hall South Newton, Salisbury, Wiltshire SP2 0PJ	No	
BL	Orcheston	Orcheston Village Hall Orcheston, Salisbury, Wiltshire, SP3 4RW	No	
DA	Shrewton	Maddington Church Room Shrewton, Salisbury, Wiltshire, SP3 4JE	No	
DB	South Newton	South Newton & Great Wishford Village Hall South Newton, Salisbury, Wiltshire SP2 0PJ	No	
DC	Stapleford	Stapleford Village Hall Berwick Road, Stapleford, Salisbury, Wiltshire, SP3 4LJ	No	

DE	Tilshead	Tilshead Village Hall Tilshead, Salisbury, Wiltshire, SP3 4RZ	No	
DH	Wilsford Cum Lake	Lake Estate Club Wilsford Cum Lake, Amesbury, Salisbury, Wiltshire, SP4 7BN	No	
DL	Winterbourne Stoke	The Bell Inn High Street, Winterbourne Stoke, Wiltshire, SP3 4SZ	No	
DN	Woodford	Middle Woodford Village Hall Middle Woodford, Salisbury, Wiltshire, SP4 6NP	No	

**(Acting) Returning Officer Comments:**

1 No change. Comments welcomed on the polling districts and polling stations in the area.

## 79 Tisbury – Proposed changes – Comments received

Electorate	3600
Current Parliamentary Constituency	South West Wiltshire
Future Parliamentary Constituency	Salisbury

The Polling Place will be the whole of the unitary division. The proposals for alterations to polling districts and polling stations are set out below. Where no alterations to polling districts or polling stations are listed below, the current electoral arrangements are deemed to be suitable.

Polling District	Parish/Parish Ward Name	Polling Station 2019 Review	Proposed Polling District Change	Polling Station Changed to
ET	Donhead St Andrew	The Forester Pub Lower Street, Donhead St Andrew, Shaftesbury, Dorset, SP7 9EE	No	
EU	Donhead St. Mary	New Remembrance Hall Remembrance Field, Charlton, Donhead St Mary, Dorset, SP7 0PL	No	
EZ	Fonthill Gifford	Fonthill Gifford Recreation Hut Fonthill Gifford, Salisbury, Wiltshire, SP3 6QP	No	Hinton Hall Church Street, Tisbury, Salisbury, Wiltshire SP3 6NH <sup>1</sup>
GR	Tisbury	Hinton Hall Church Street, Tisbury, Salisbury, Wiltshire SP3 6NH	No	
IO	West Tisbury	Hinton Hall Church Street, Tisbury, Salisbury, Wiltshire SP3 6NH	No	

**(Acting) Returning Officer Comments:**

- 1 Polling station changed. Current polling station does not meet needs of accessibility. Proposed polling station Hinton Hall, SP3 6NG.
- 2 Comments welcomed on the polling districts and polling stations in the area.

**Comments from the review**

**Elector in SP3 6BF**

- Why do you use Hinton hall when there is a Wiltshire Council owned property (Nadder Centre) that could be used? It would mean not renting the hall or paying for classes to be moved. It also has a larger car park and everyone knows it is there.

**(Acting) Returning Officer Response:**

Hinton Hall is deemed to be suitable and accessible to the electorate.



## 80 Trowbridge Adcroft – Proposed changes – No comments received

Electorate	3818
Current Parliamentary Constituency	South West Wiltshire
Future Parliamentary Constituency	South West Wiltshire

The Polling Place will be the whole of the unitary division. The proposals for alterations to polling districts and polling stations are set out below. Where no alterations to polling districts or polling stations are listed below, the current electoral arrangements are deemed to be suitable.

Polling District	Parish/Parish Ward Name	Polling Station 2019 Review	Proposed Polling District Change	Polling Station Changed to
Page 161 HA1	Trowbridge (Trowbridge Adcroft Ward)	Cricket Club Pavillion Lower Court, Trowbridge, Wiltshire, BA14 8PX	Yes <sup>2</sup>	
HA2	Trowbridge (Trowbridge Adcroft Ward)	Cricket Club Pavillion Lower Court, Trowbridge, Wiltshire, BA14 8PX	No	
HA3	Trowbridge (Trowbridge Adcroft Ward)	St Thomas' Church Hall St Thomas Road, Off Timbrell Street, Trowbridge, Wiltshire, BA14 8PT	Yes <sup>2</sup>	
HA4	Trowbridge (Trowbridge Adcroft Ward)	St Thomas' Church Hall St Thomas Road, Off Timbrell Street, Trowbridge, Wiltshire, BA14 8PT	Yes <sup>1</sup>	
HA5	Trowbridge (Trowbridge Adcroft Ward)	The Studio Fieldways Hotel, Hilperton Road, Trowbridge, Wiltshire, BA14 7JP	Yes <sup>1</sup>	St Thomas' Church Hall St Thomas Road, Off Timbrell Street, Trowbridge, Wiltshire, BA14 8PT

**(Acting) Returning Officer Comments:**

- 1 Polling Districts HA4 and HA5 merge. The electorate of HA4 is 589 and the electorate of HA5 is 423 electors bringing the total electorate for new polling district HA4 to 1012. New polling district to be named HA4. Polling station for new HA4 will be St Thomas' Church Hall, BA14 8PT.
- 2 Minor boundary change between HA1 and HA3 to better apportion electors across the polling district.
- 3 Comments welcomed on the polling districts and polling stations in the area.

## 81 Trowbridge Central – Proposed changes – No comments received

Electorate	4204
Current Parliamentary Constituency	South West Wiltshire
Future Parliamentary Constituency	South West Wiltshire

The Polling Place will be the whole of the unitary division. The proposals for alterations to polling districts and polling stations are set out below. Where no alterations to polling districts or polling stations are listed below, the current electoral arrangements are deemed to be suitable.

Polling District	Parish/Parish Ward Name	Polling Station 2019 Review	Proposed Polling District Change	Polling Station Changed to
Page 163 HC1	Trowbridge (Trowbridge Central Ward)	Civic Centre St Stephens Place, Trowbridge	Yes <sup>1</sup>	
HC2	Trowbridge (Trowbridge Central Ward)	Wesley Road Methodist Church Wesley Road, Trowbridge, Wiltshire, BA14 0AX	Yes <sup>1</sup>	
HC3	Trowbridge (Trowbridge Central Ward)	Wesley Road Methodist Church Wesley Road, Trowbridge, Wiltshire, BA14 0AX	Yes <sup>1</sup>	
HC4	Trowbridge (Trowbridge Central Ward)	Civic Centre St Stephens Place, Trowbridge	Yes <sup>2</sup>	

**(Acting) Returning Officer Comments:**

- 1 Existing polling districts deleted. Replaced by 2 new polling districts HC1 and HS2 to better apportion electors across the polling districts.
- 2 Rename this polling district HC3.
- 3 Comments welcomed on the polling districts and polling stations in the area.

## 82 Trowbridge Drynham – Proposed changes – No comments received

Electorate	3341
Current Parliamentary Constituency	South West Wiltshire
Future Parliamentary Constituency	South West Wiltshire

The Polling Place will be the whole of the unitary division. The proposals for alterations to polling districts and polling stations are set out below. Where no alterations to polling districts or polling stations are listed below, the current electoral arrangements are deemed to be suitable.

Polling District	Parish/Parish Ward Name	Polling Station 2019 Review	Proposed Polling District Change	Polling Station Changed to
GC2	Trowbridge (Trowbridge Drynham Ward)	Holbrook School Zephaniah Class, Holbrook Lane, Trowbridge, Wiltshire, BA14 0PS	Yes <sup>1</sup>	The Homestead Ashmead, Trowbridge, Wiltshire, BA14 0NZ <sup>2</sup> Revoke change. See comments below.
HD1	Trowbridge (Trowbridge Drynham Ward)	Holbrook School Zephaniah Class, Holbrook Lane, Trowbridge, Wiltshire, BA14 0PS	No	The Homestead Ashmead, Trowbridge, Wiltshire, BA14 0NZ <sup>2</sup> Revoke change. See comments below.
HD2	Trowbridge (Trowbridge Drynham Ward)	The Homestead Ashmead, Trowbridge, Wiltshire, BA14 0NZ	No	
HD3	Trowbridge (Trowbridge Drynham Ward)	Holbrook School Zephaniah Class, Holbrook Lane, Trowbridge, Wiltshire, BA14 0PS	Yes <sup>1</sup>	The Homestead Ashmead, Trowbridge, Wiltshire, BA14 0NZ <sup>2</sup> Revoke change. See comments below.

**(Acting) Returning Officer Comments:**

- 1 Polling Districts GC2 and HD3 merge. The electorate of is GC2 is 46 and the electorate of HD3 is 939 electors bringing the total electorate for new polling district GC2 to 985. New polling district to be named GC2.
- 2 Polling station change.
- 3 Comments welcomed on the polling districts and polling stations in the area.

**(Acting) Returning Officer Response:**

Following a visit to Holbrook School, the polling station venue is deemed to be suitable and will therefore be retained.

### 83 Trowbridge Grove – Proposed changes – Comments received

Electorate	3853
Current Parliamentary Constituency	South West Wiltshire
Future Parliamentary Constituency	South West Wiltshire

The Polling Place will be the whole of the unitary division. The proposals for alterations to polling districts and polling stations are set out below. Where no alterations to polling districts or polling stations are listed below, the current electoral arrangements are deemed to be suitable.

Polling District	Parish/Parish Ward Name	Polling Station 2019 Review	Proposed Polling District Change	Polling Station Changed to
Page 166 HG1	Trowbridge (Trowbridge Grove Ward)	St Johns Church Hall Church Lane, Trowbridge, Wiltshire, BA14 0EH	Yes <sup>1</sup>	
HG2	Trowbridge (Trowbridge Grove Ward)	St Johns Church Hall Church Lane, Trowbridge, Wiltshire, BA14 0EH	Yes <sup>2</sup>	
HG3	Trowbridge (Trowbridge Grove Ward)	St Johns Church Hall Church Lane, Trowbridge, Wiltshire, BA14 0EH	Yes <sup>2</sup>	

**(Acting) Returning Officer Comments:**

- 1 Minor boundary change.
- 2 Polling Districts HG2 and HG3 merge. The electorate of is HG2 is 1492 and the electorate of HG3 is 521 electors bringing the total electorate for new polling district HG2 to 2016. New polling district to be named HG2.
- 3 Comments welcomed on the polling districts and polling stations in the area.

**Comments from the review:**

- **Elected Official**

I am the Wiltshire Cllr for this area. I support merging districts HG2 and HG3. Please consider a second polling station as the current one is 1km or more from the voters in the north of the area. Other divisions have 2 or 3.

**(Acting) Returning Officer Response:**

St Johns Church Hall is deemed to be a suitable venue and accessible within the division. No suitable additional venue has been identified however suggestions in the future will be welcomed.

## 84 Trowbridge Lambrok – No proposed changes – No comments received

Electorate	3889
Current Parliamentary Constituency	South West Wiltshire
Future Parliamentary Constituency	South West Wiltshire

The Polling Place will be the whole of the unitary division. The proposals for alterations to polling districts and polling stations are set out below. Where no alterations to polling districts or polling stations are listed below, the current electoral arrangements are deemed to be suitable.

Polling District	Parish/Parish Ward Name	Polling Station 2019 Review	Proposed Polling District Change	Polling Station Changed to
Page 168 HL1	Trowbridge (Trowbridge Lambrok Ward)	Studley Green Community Centre Lambrok Road, Trowbridge, Wiltshire, BA14 9HA	No	
HL2	Trowbridge (Trowbridge Lambrok Ward)	Studley Green Community Centre Lambrok Road, Trowbridge, Wiltshire, BA14 9HA	No	
<p><b>(Acting) Returning Officer Comments:</b></p> <p>1 No changes. Comments welcomed on the polling districts and polling stations in the area.</p>				



## 85 Trowbridge Park – Proposed changes – No comments received

Electorate	2849
Current Parliamentary Constituency	South West Wiltshire
Future Parliamentary Constituency	South West Wiltshire

The Polling Place will be the whole of the unitary division. The proposals for alterations to polling districts and polling stations are set out below. Where no alterations to polling districts or polling stations are listed below, the current electoral arrangements are deemed to be suitable.

Polling District	Parish/Parish Ward Name	Polling Station 2019 Review	Proposed Polling District Change	Polling Station Changed to
Page 169 GC3	Trowbridge (Trowbridge Park Ward)	Longfield Community Centre Weavers Drive, Trowbridge, Wiltshire, BA14 7AL	Yes <sup>1</sup>	
HM1	Trowbridge (Trowbridge Park Ward)	Longfield Community Centre Weavers Drive, Trowbridge, Wiltshire, BA14 7AL	Yes <sup>1</sup>	
HM2	Trowbridge (Trowbridge Park Ward)	Longfield Community Centre Weavers Drive, Trowbridge, Wiltshire, BA14 7AL	Yes <sup>1</sup>	

**(Acting) Returning Officer Comments:**

- 1 All polling districts have been reappportioned to create 2 new polling districts. Polling Districts named HM1 and HM2 to better apportion the electors across the polling districts.
- 2 Comments welcomed on the polling districts and polling stations in the area.

## 86 Trowbridge Paxcroft – No proposed changes – No comments received

Electorate	3857
Current Parliamentary Constituency	Chippenham
Future Parliamentary Constituency	South West Wiltshire

The Polling Place will be the whole of the unitary division. The proposals for alterations to polling districts and polling stations are set out below. Where no alterations to polling districts or polling stations are listed below, the current electoral arrangements are deemed to be suitable.

Polling District	Parish/Parish Ward Name	Polling Station 2019 Review	Proposed Polling District Change	Polling Station Changed to
HP1	Trowbridge (Trowbridge Paxcroft Ward)	Paxcroft Community Centre 17 Hackett Place, Hilperton, Trowbridge, Wiltshire, BA14 7GW	No	
<b>(Acting) Returning Officer Comments:</b> 1 No changes. Comments welcomed on the polling districts and polling stations in the area				

Trowbridge Paxcroft continued on the next page.

Current Parliamentary Constituency

South West Wiltshire

Future Parliamentary Constituency

South West Wiltshire

The Polling Place will be the whole of the unitary division. The proposals for alterations to polling districts and polling stations are set out below. Where no alterations to polling districts or polling stations are listed below, the current electoral arrangements are deemed to be suitable.

<b>Polling District</b>	<b>Parish/Parish Ward Name</b>	<b>Polling Station 2019 Review</b>	<b>Proposed Polling District Change</b>	<b>Polling Station Changed to</b>
HP2	Trowbridge (Trowbridge Paxcroft Ward)	Paxcroft Community Centre 17 Hackett Place, Hilperton, Trowbridge, Wiltshire, BA14 7GW	No	
<b>(Acting) Returning Officer Comments:</b> 1 No changes. Comments welcomed on the polling districts and polling stations in the area				

## 87 Urchfont & Bishops Cannings – Proposed changes – No comments received

Electorate	3816
Current Parliamentary Constituency	Devizes
Future Parliamentary Constituency	Melksham and Devizes

The Polling Place will be the whole of the unitary division. The proposals for alterations to polling districts and polling stations are set out below. Where no alterations to polling districts or polling stations are listed below, the current electoral arrangements are deemed to be suitable.

Polling District	Parish/Parish Ward Name	Polling Station 2019 Review	Proposed Polling District Change	Polling Station Changed to
SG1	Bishops Cannings	Bishops Cannings Village Hall Bishops Cannings, Devizes, Wiltshire, SN10 2LA	Yes <sup>1</sup>	
SG2	Bishops Cannings	Bishops Cannings Village Hall Bishops Cannings, Devizes, Wiltshire, SN10 2LA	Yes <sup>1</sup>	Army Cadet Centre Le Marchant Barracks, Franklyn Road, (access also via Hambleton Avenue), Devizes, Wiltshire, SN10 2FE <sup>2</sup>
SG3	Bishops Cannings	Army Cadet Centre Le Marchant Barracks, Franklyn Road, (access also via Hambleton Avenue), Devizes, Wiltshire, SN10 2FE	Yes <sup>1</sup>	
VE1	Etchilhampton	Etchilhampton Village Hall Etchilhampton, Devizes, Wiltshire, SN10 3JY	No	
VE2	Stert	Urchfont Village Hall Church Lane, Urchfont, Devizes, Wiltshire, SN10 4QT	No	Etchilhampton Village Hall Etchilhampton, Devizes, Wiltshire, SN10 3JY <sup>3</sup>
YP1	Urchfont	Urchfont Village Hall Church Lane, Urchfont, Devizes, Wiltshire, SN10 4QT	No	

**(Acting) Returning Officer Comments:**

- 1 All polling districts have been reapportioned to create 2 new polling districts. Polling Districts SG2 and SG3 will be merged and a minor boundary change will be made in SG1.
- 2 Proposed polling station change.
- 3 Proposed polling station change.
- 4 Comments welcomed on the polling districts and polling stations in the area.

## 88 Warminster Broadway – Proposed changes – No comments received

Electorate	3914
Current Parliamentary Constituency	South West Wiltshire
Future Parliamentary Constituency	South West Wiltshire

The Polling Place will be the whole of the unitary division. The proposals for alterations to polling districts and polling stations are set out below. Where no alterations to polling districts or polling stations are listed below, the current electoral arrangements are deemed to be suitable.

Page 174 Polling District	Parish/Parish Ward Name	Polling Station 2019 Review	Proposed Polling District Change	Polling Station Changed to
IB1	Warminster (Warminster Broadway Ward)	Christ Church Community Hall Upper Marsh Road, Warminster, Wiltshire, BA12 9PJ	Yes <sup>1</sup>	
IB2	Warminster (Warminster Broadway Ward)	Christ Church Community Hall Upper Marsh Road, Warminster, Wiltshire, BA12 9PJ	Yes <sup>1</sup>	

**(Acting) Returning Officer Comments:**

- 1 Minor boundary change to amend the south boundary around the rear of the properties. No properties move polling districts in this minor change.
- 2 Comments welcomed on the polling districts and polling stations in the area.

## 89 Warminster East – No proposed changes – No comments received

Electorate	4116
Current Parliamentary Constituency	South West Wiltshire
Future Parliamentary Constituency	South West Wiltshire

The Polling Place will be the whole of the unitary division. The proposals for alterations to polling districts and polling stations are set out below. Where no alterations to polling districts or polling stations are listed below, the current electoral arrangements are deemed to be suitable.

Polling District	Parish/Parish Ward Name	Polling Station 2019 Review	Proposed Polling District Change	Polling Station Changed to
Page 175 IE1	Warminster (Warminster East Ward)	St George's RC Church Hall 31 Boreham Road, Warminster, Wiltshire, BA12 9JP	No	
IE2	Warminster (Warminster East Ward)	Warminster Civic Centre Copheap Room, Sambourne Road, Warminster, Wiltshire, BA12 8LB	No	
IE3	Warminster (Warminster East Ward)	St George's RC Church Hall 31 Boreham Road, Warminster, Wiltshire, BA12 9JP	No	
<p><b>(Acting) Returning Officer Comments:</b>            1 Comments welcomed on the polling districts and polling stations in the area.</p>				

## 90 Warminster North & Rural – Proposed changes – comments received

Electorate	4110
Current Parliamentary Constituency	South West Wiltshire
Future Parliamentary Constituency	South West Wiltshire

The Polling Place will be the whole of the unitary division. The proposals for alterations to polling districts and polling stations are set out below. Where no alterations to polling districts or polling stations are listed below, the current electoral arrangements are deemed to be suitable.

Polling District	Parish/Parish Ward Name	Polling Station 2019 Review	Proposed Polling District Change	Polling Station Changed to
EN1	Chapmanslade	Chapmanslade Village Hall Chapmanslade, Westbury, Wiltshire, BA13 4AP	No	
ER1	Corsley	Corsley Reading Rooms Corsley Heath, Corsley, Warminster, Wiltshire, BA12 7PR	No	
FG1	Horningsham	Horningsham Village Hall Water Lane, Horningsham, Warminster, Wiltshire, BA12 7LL	No	
FM	Maiden Bradley with Yarnfield	Maiden Bradley Village Hall High Street, Maiden Bradley, Warminster, Wiltshire, BA12 7JG	No	
IC1	Warminster (Warminster North Ward)	Warminster Garrison Community Centre, Firbank Crescent, Warminster, Wiltshire, BA12 0BY	Yes <sup>1</sup>	
IC2	Warminster (Warminster North Ward)	Warminster Garrison Community Centre, Firbank Crescent, Warminster, Wiltshire, BA12 0BY <sup>2</sup>	Yes <sup>1</sup>	



IG1	Upton Scudamore	St Marys Church Upton Scudamore, Warminster, Wiltshire, BA12 0AE	No	
<p><b>(Acting) Returning Officer Comments:</b></p> <ol style="list-style-type: none"> <li>1 Minor boundary change between IC1 and IC2 to better apportion electors across the polling district.</li> <li>2 Comments welcomed on whether IC1 and IC2 should vote outside of the Unitary Division at Warminster Civic Centre.</li> <li>3 Comments welcomed on the polling districts and polling stations in the area.</li> </ol>				
<p><b>Comments from the review:</b></p> <ul style="list-style-type: none"> <li>• <b>Elector in BA12 8QT</b> Living in Hollybush Road – why is my polling station the Cricket Club. Getting there involves passing a far more convenient station at the Assembly Rooms and having to climb a very steep Sambourne Hill – not good news for a 70 year old.</li> <li>• <b>Elected Official</b> See <a href="#">Appendix D</a></li> </ul>				
<p><b>(Acting) Returning Officer Response:</b></p> <p>The minor boundary change proposal between IC1 and IC2 has been revoked as it is unnecessary.</p> <p>The polling station for Hollybush Road (IC2) is currently Warminster Garrison, not the Cricket club.</p> <p>The comment regarding IC2 voting at the Warminster Garrison would mean that electors would be voting outside their unitary division which would require approval the designation of the polling place to be the polling station. The alternative polling station would be Warminster Civic Centre.</p>				

## 91 Warminster West – Proposed changes – No comments received

Electorate	3257
Current Parliamentary Constituency	South West Wiltshire
Future Parliamentary Constituency	South West Wiltshire

The Polling Place will be the whole of the unitary division. The proposals for alterations to polling districts and polling stations are set out below. Where no alterations to polling districts or polling stations are listed below, the current electoral arrangements are deemed to be suitable.

Polling District	Parish/Parish Ward Name	Polling Station 2019 Review	Proposed Polling District Change	Polling Station Changed to
ID1	Warminster (Warminster West Ward)	Warminster Cricket Club The Pavilion, Sambourne Road, Warminster, Wiltshire, BA12 8LJ	Yes <sup>1</sup>	
ID2	Warminster (Warminster West Ward)	Warminster Cricket Club The Pavilion, Sambourne Road, Warminster, Wiltshire, BA12 8LJ	Yes <sup>1</sup>	
<p><b>(Acting) Returning Officer Comments:</b></p> <p>1 Boundary change between ID1 and ID2 to better apportion electors across the polling district.</p> <p>2 Comments welcomed on the polling districts and polling stations in the area.</p>				

## 92 Westbury East – No proposed changes – Comment received

Electorate	3978
Current Parliamentary Constituency	South West Wiltshire
Future Parliamentary Constituency	South West Wiltshire

The Polling Place will be the whole of the unitary division. The proposals for alterations to polling districts and polling stations are set out below. Where no alterations to polling districts or polling stations are listed below, the current electoral arrangements are deemed to be suitable.

Polling District	Parish/Parish Ward Name	Polling Station 2019 Review	Proposed Polling District Change	Polling Station Changed to
Page 179 IJ1	Westbury (Westbury East Ward)	Laverton Hall Bratton Road, Westbury, Wiltshire, BA13 3EN	No	
IJ2	Westbury (Westbury East Ward)	Westbury Leigh Community Hall Westbury Leigh, Westbury, Wiltshire, BA13 3SQ	No	
IJ3	Westbury (Westbury East Ward)	Westbury United Reformed Church Church Hall, The Butts, Westbury, Wiltshire, BA13 3EU	No	
<b>(Acting) Returning Officer Comments:</b>				
1 No change. Comments welcomed on the polling districts and polling stations in the area.				
<b>Comments from the review:</b>				
<ul style="list-style-type: none"> <li>• <b>Organisation in Westbury</b></li> </ul> See <a href="#">Appendix F</a> for full details				

**(Acting) Returning Officer Response:**

No specific examples of where a street votes in two different polling station. It should be noted that if a street is split by a unitary division boundary it is not possible to amend this under the scope of this review.

### 93 Westbury North – Proposed changes – Comments received

Electorate	3824
Current Parliamentary Constituency	South West Wiltshire
Future Parliamentary Constituency	South West Wiltshire

The Polling Place will be the whole of the unitary division. The proposals for alterations to polling districts and polling stations are set out below. Where no alterations to polling districts or polling stations are listed below, the current electoral arrangements are deemed to be suitable.

Polling District	Parish/Parish Ward Name	Polling Station 2019 Review	Proposed Polling District Change	Polling Station Changed to
Page 181 IK1	Westbury (Westbury North Ward)	Bell Orchard, Field Close, Westbury BA13 3AR	Yes <sup>1</sup>	Westbury United Football Club Meadow Lane, Westbury, Wiltshire, BA13 3AF <sup>2</sup>
IK2	Westbury (Westbury North Ward)	Westbury Methodist Church Station Road, Westbury, Wiltshire, BA13 3JL	Yes <sup>1</sup>	Westbury United Football Club Meadow Lane, Westbury, Wiltshire, BA13 3AF
IK3	Westbury (Westbury North Ward)	Westbury Methodist Church Station Road, Westbury, Wiltshire, BA13 3JL	Yes <sup>1</sup>	

**(Acting) Returning Officer Comments:**

- 1 All polling districts have been reappportioned to create 3 new polling districts. Polling Districts named IK1, IK2 and IK3 to better apportion the electors across the polling districts.
- 2 Polling station change. Westbury Utd Football Club, BA13 3AF.
- 3 Comments welcomed on the polling districts and polling stations in the area.

**Comments from the review:**

- **Organisation in Westbury**

See [Appendix F](#) for full details

**(Acting) Returning Officer Response:**

No specific examples of where a street votes in two different polling station. It should be noted that if a street is split by a unitary division boundary it is not possible to amend this under the scope of this review.

## 94 Westbury West – Proposed changes – Comments received

Electorate	4152
Current Parliamentary Constituency	South West Wiltshire
Future Parliamentary Constituency	South West Wiltshire

The Polling Place will be the whole of the unitary division. The proposals for alterations to polling districts and polling stations are set out below. Where no alterations to polling districts or polling stations are listed below, the current electoral arrangements are deemed to be suitable.

Polling District	Parish/Parish Ward Name	Polling Station 2019 Review	Proposed Polling District Change	Polling Station Changed to
Page 183 IL1	Westbury (Westbury West Ward)	Leigh Park Community Centre Leigh Park Way, Westbury, Wiltshire, BA13 3FN	Yes <sup>1</sup>	
IL2	Westbury (Westbury West Ward)	Leigh Park Community Centre Leigh Park Way, Westbury, Wiltshire, BA13 3FN	No	
IL3	Westbury (Westbury West Ward)	Leigh Park Community Centre Leigh Park Way, Westbury, Wiltshire, BA13 3FN	Yes <sup>1</sup>	

### (Acting) Returning Officer Comments:

- 1 Boundary change to better apportion electors across the polling districts.
- 2 Comments welcomed on the polling districts and polling stations in the area.

### Comments from the review:

- **Organisation in Westbury**  
See [Appendix F](#) for full details

**(Acting) Returning Officer Response:**

No specific examples of where a street votes in two different polling station. It should be noted that if a street is split by a unitary division boundary it is not possible to amend this under the scope of this review.



## 95 Wilton – Proposed changes – Comments received

Electorate	3630
Current Parliamentary Constituency	Salisbury
Future Parliamentary Constituency	Salisbury

The Polling Place will be the whole of the unitary division. The proposals for alterations to polling districts and polling stations are set out below. Where no alterations to polling districts or polling stations are listed below, the current electoral arrangements are deemed to be suitable.

Polling District	Parish/Parish Ward Name	Polling Station 2019 Review	Proposed Polling District Change	Polling Station Changed to
Page 185 BI	Netherhampton	Quidhampton Village Hall Lower Road, Quidhampton, Salisbury, Wiltshire, SP2 9AR	No	
BN	Quidhampton	Quidhampton Village Hall Lower Road, Quidhampton, Salisbury, Wiltshire, SP2 9AR	No	
DI	Wilton	Wilton Community Centre West Street, Wilton, Salisbury, Wiltshire, SP2 0DJ	Yes <sup>1</sup>	
DP	Wilton	Wilton Community Centre West Street, Wilton, Salisbury, Wiltshire, SP2 0DJ	Yes <sup>1</sup>	
DQ	Wilton	Wilton Community Centre West Street, Wilton, Salisbury, Wiltshire, SP2 0DJ	Yes <sup>1</sup>	

**(Acting) Returning Officer Comments:**

- 1 All polling districts have been reapportioned to create 2 new polling districts. Polling Districts named DI and DP to better apportion the electors across the polling districts.
- 2 Comments welcomed on the polling districts and polling stations in the area.

**Comments from the review:**

- **Political Party**

All 3 of the polling stations are in 1 location. DI & DQ are fine in the current location but we would like to see the DP reinstated to the primary school where it was and available for the disabled and elderly geographically.

**(Acting) Returning Officer Response:**

These three polling districts have voted at Wilton Community Centre since 2017 and no issue has thus far been identified. It is therefore deemed as a suitable venue.

## 96 Winsley & Westwood – No proposed changes – Comments received

Electorate	3886
Current Parliamentary Constituency	Chippenham
Future Parliamentary Constituency	Melksham and Devizes

The Polling Place will be the whole of the unitary division. The proposals for alterations to polling districts and polling stations are set out below. Where no alterations to polling districts or polling stations are listed below, the current electoral arrangements are deemed to be suitable.

Polling District	Parish/Parish Ward Name	Polling Station 2019 Review	Proposed Polling District Change	Polling Station Changed to
FK1	Limpley Stoke	Limpley Stoke Village Hall Middle Stoke, Limpley Stoke, Wiltshire, BA2 7GF	No	
GB1	Monkton Farleigh	Monkton Farleigh Village Hall Monkton Farleigh, Bradford on Avon, Wiltshire, BA15 2QD	No	
GI1	South Wraxall	South Wraxall Village Hall South Wraxall, Bradford on Avon, Wiltshire, BA15 2SE	No	
IP1	Westwood	Westwood Social Club Orchard Close, Lower Westwood, Bradford on Avon, Wiltshire, BA15 2AP	No	
IR1	Winsley	St Nicholas Church Hall Winsley, Wiltshire, BA15 2NQ	No	
<p><b>(Acting) Returning Officer Comments:</b></p> <p>1 No changes. Comments welcomed on the polling districts and polling stations in the area.</p>				

**Comments from the review**

- **Elector in BA2 7GF**

The village hall, my existing station is very convenient. (Votes at Limpley Stoke Village Hall)

Winsley & Westwood continued on the next page.

Current Parliamentary Constituency                  South West Wiltshire

Future Parliamentary Constituency                  Melksham and Devizes

The Polling Place will be the whole of the unitary division. The proposals for alterations to polling districts and polling stations are set out below. Where no alterations to polling districts or polling stations are listed below, the current electoral arrangements are deemed to be suitable.

<b>Polling District</b>	<b>Parish/Parish Ward Name</b>	<b>Polling Station 2019 Review</b>	<b>Proposed Polling District Change</b>	<b>Polling Station Changed to</b>
188 IQ1	Wingfield	The Poplars Inn Shop Lane, Wingfield, Trowbridge, Wiltshire, BA14 9LN	No	

**(Acting) Returning Officer Comments:**

- 1 No changes. Comments welcomed on the polling districts and polling stations in the area.

## 97 Winterslow & Upper Bourne Valley – Proposed changes – No comments received

Electorate	4159
Current Parliamentary Constituency	Salisbury
Future Parliamentary Constituency	Salisbury

The Polling Place will be the whole of the unitary division. The proposals for alterations to polling districts and polling stations are set out below. Where no alterations to polling districts or polling stations are listed below, the current electoral arrangements are deemed to be suitable.

Polling District	Parish/Parish Ward Name	Polling Station 2019 Review	Proposed Polling District Change	Polling Station Changed to
Page 189 AC	Allington	Boscombe & District Social Club Tidworth Road, Boscombe Village, Salisbury, Wiltshire SP4 0AB	No	
AO	Cholderton	Cholderton Village Hall Cholderton, Salisbury, Wiltshire, SP4 0DW	No	
BD	Idmiston (Idmiston & Porton Ward)	Idmiston Parish Memorial Hall Porton, Salisbury, Wiltshire, SP4 0LD	Yes <sup>1</sup>	
BE	Idmiston (Idmiston & Porton Ward)	Idmiston Parish Memorial Hall Porton, Salisbury, Wiltshire, SP4 0LD	Yes <sup>1</sup>	
BJ	Newton Tony	Newton Tony Memorial Hall Newton Tony, Salisbury, Wiltshire, SP4 0HF	No	
DK	Firsdawn	The Pavilion Recreation Ground, Middle Winterslow, Salisbury, Wiltshire, SP5 1RD	No	
DM1	Winterslow	The Pavilion Recreation Ground, Middle Winterslow, Salisbury, Wiltshire, SP5 1RD	Yes	
DM2	Winterslow	Winterslow Village Hall Middleton Road, Winterslow, Salisbury, Wiltshire, SP5 1PQ	Yes	

**(Acting) Returning Officer Comments:**

- 1 Polling Districts BD and BE merge. The electorate of BE is 831 and the electorate of BD is 249 electors bringing the total electorate for new polling district BD to 1080. New polling district to be named BD.
- 2 Comments welcomed on the polling districts and polling stations in the area.

## 98 Wylye Valley – No proposed changes – Comments received

Electorate	3798
Current Parliamentary Constituency	South West Wiltshire
Future Parliamentary Constituency	South West Wiltshire

The Polling Place will be the whole of the unitary division. The proposals for alterations to polling districts and polling stations are set out below. Where no alterations to polling districts or polling stations are listed below, the current electoral arrangements are deemed to be suitable.

Polling District	Parish/Parish Ward Name	Polling Station 2019 Review	Proposed Polling District Change	Polling Station Changed to
EE6	Bishopstrow	Bishopstrow Village Hall Bishopstrow, Warminster, Wiltshire, BA12 9HN	No	
EF6	Boyton	Fane Hall Corton, Warminster, Wiltshire, BA12 0SZ	No	
EP1	Chitterne (Chitterne All Saints Ward)	Chitterne Village Hall Chitterne, Warminster, Wiltshire, BA12 0LG	No	
EP7	Chitterne (Chitterne St Mary Ward)	Chitterne Village Hall Chitterne, Warminster, Wiltshire, BA12 0LG	No	
EQ1	Codford	Codford Village Hall Broadleaze, Codford, Warminster, Wiltshire, BA12 0PP	No	
EQ7	Sherrington	Codford Village Hall Broadleaze, Codford, Warminster, Wiltshire, BA12 0PP	No	
FA1	Heytesbury	The Red Lion Heytesbury, Warminster, Wiltshire, BA12 0EA	No	

FA7	Knook	The Red Lion Heytesbury, Warminster, Wiltshire, BA12 0EA	No	
FJ6	Kingston Deverill	Upper Deverills Village Hall Kingston Deverill, Warminster, Wiltshire, BA12 7HG	No	
FJ7	Brixton Deverill	Upper Deverills Village Hall Kingston Deverill, Warminster, Wiltshire, BA12 7HG	No	
FL1	Longbridge Deverill	Longbridge Deverill Parish Hall Longbridge Deverill Hall, Church Street, Longbridge Deverill, Warminster, Wiltshire, BA12 7DJ	No	
GD6	Norton Bavant	Norton Bavant Village Hall Norton Bavant, Warminster, Wiltshire, BA12 7BB	No	
GL6	Stockton	Manor Farm Stockton, Warminster, Wiltshire, BA12 0SQ	No	
Page 192 GO1	Sutton Veny	Sutton Veny Village Hall High Street, Sutton Veny, Warminster, Wiltshire, BA12 7AP	No	
IA6	Upton Lovell	Upton Lovell Village Hall Up Street, Upton Lovell, Warminster, Wiltshire, BA12 0JW	No	

**(Acting) Returning Officer Comments:**

- 1 No changes. Comments welcomed on the polling districts and polling stations in the area.

**Comments from the review**

- **Elector in BA12 0HE**

We need a polling station in this village. Making people go to Codford is very burdensome for those without a car.

- **Elector in BA12 0HW**

We always had our polling station at the Red Lion pub but last time it was moved to Codford 4 miles away. This is not good or convenient for people. I'd like our polling station returned to the village. We have the pub, the school or church.



**(Acting) Returning Officer Response:**

Heytesbury and Knook – there is no change to the polling station. The comments refer to a polling station change to Codford in 2021 only which was necessary due to Covid restrictions.

## **99 Appendix A**

Response from a Parish Council

### **CALNE WITHOUT PARISH COUNCIL'S RESPONSE TO CONSULTATION**

#### **1. INTRODUCTION**

Calne Without Parish Council would like to thank Wiltshire Council for consulting with us on polling districts and polling stations within our Parish.

We have no comments to make about arrangements for polling stations, which currently seem satisfactory.

We would, however, like to draw your attention to the need for significant changes to polling districts which will be required due to the significant changes to parish boundaries arising out of the 2021/22 Community Governance Review, undertaken by Wiltshire Council.

This is due to be implemented in May 2025, with parts of Calne Without Parish Council being transferred to Calne Town Council and the Parish Councils of Bremhill, Hilmarton, Compton Bassett, Cherhill and Heddington, and the remainder becoming the new Parish of Derry Hill & Studley.

These proposed changes are detailed in full in the following Wiltshire Council document:

Community Governance Review 2021/22  
Final Recommendations of the Electoral Review Committee

October 2022

<https://cms.wiltshire.gov.uk/documents/s208706/FInal%20Recommendations%20of%20the%20Community%20Governance%20Review.pdf>

Polling Districts will require revision to facilitate the town and parish council elections of 2025, reflecting the new town and parish warding structures and boundaries.

There is, however, a further complication that Wiltshire Council should be aware of. The Calne Community Neighbourhood Plan is currently undergoing a major review. This Neighbourhood Plan currently covers the areas of Calne Town Council and Calne Without Parish Council. The updated Neighbourhood Plan is likely to proceed to a referendum in early 2025, and potentially on the same date as the May 2025 town and parish council elections.

The new polling district structure therefore needs to be able to facilitate both town and parish council elections to the new boundaries, potentially at the same time as facilitating a Neighbourhood Plan referendum reflecting the current boundaries.

Detailed recommendations for each of the current polling districts within Calne Without are detailed in Section 2 below.

## 2. DETAILED RECOMMENDATIONS

Detailed recommendations are detailed below for each of the current Calne Without Parish Council electoral divisions:

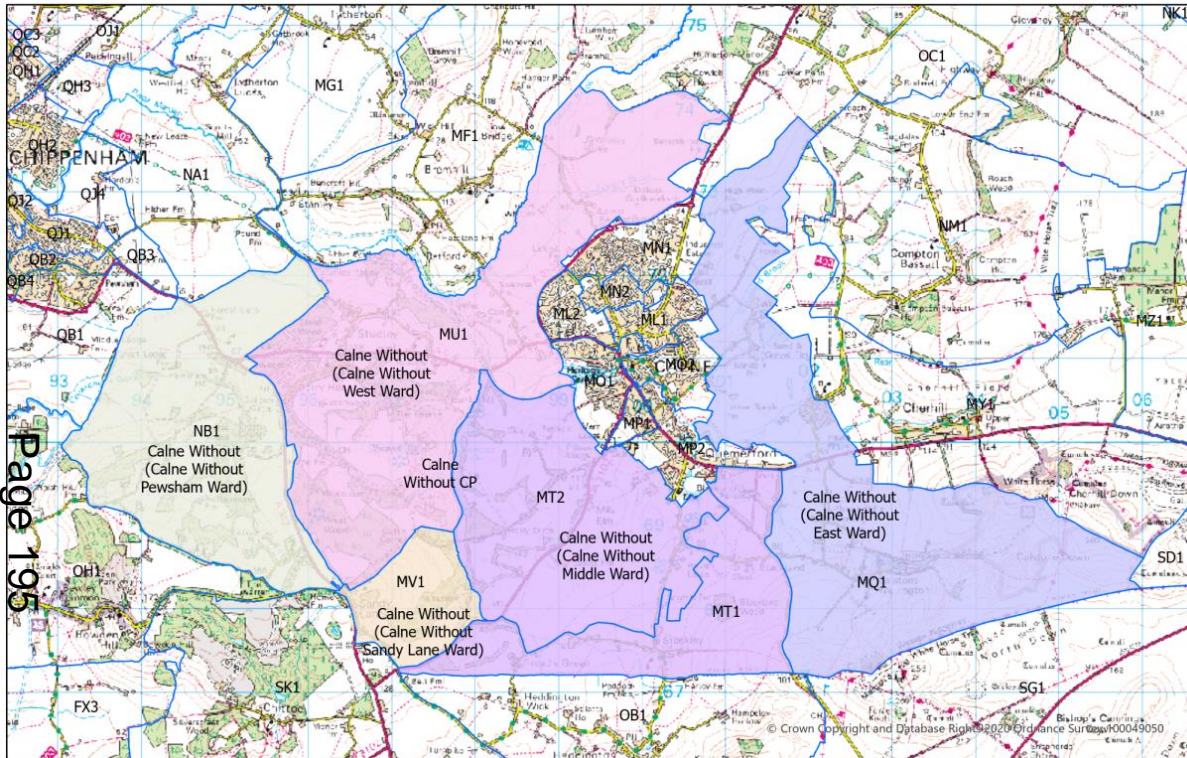

Note: references to “Areas” below relate to the areas defined in the Community Governance Review 2021/22 Final Recommendations Report reference above.

Current Polling District	Recommendation	Comments
MT2	Transfer of Area A from MT2 (Middle Ward) into Calne Town Council division MP2.	Represents the transfer of the Cherhill View development into Calne Town Council.
MU1	Transfer of Area B from MU1 (West Ward) to Calne TC division MO1.	Represents the transfer of the Chilvester Hill development into Calne Town Council.
MQ1	Transfer of Area B from MQ1 (East Ward) to Calne TC division MO2.	Represents the transfer of the Low Lane development into Calne Town Council.
NB1	Minor change only required – transfer of a small part of Area D1 from NB1 (Pewsham Ward) to Bremhill PC division MF1.	This is a small section of Pewsham Ward which contains no electors
MU1	Transfer of substantive part of Area D1 from MU1 (West Ward) to Bremhill PC <b><i>within a new electoral division.</i></b>	The new electoral division would allow electors to vote in both Bremhill Parish Council elections and in a Calne Community Neighbourhood Plan referendum.
MQ1	Transfer of Area H2 from MQ1 (East Ward) to Compton Bassett PC <b><i>within a new electoral division.</i></b>	The new electoral division would allow electors to vote in both Compton Bassett Parish Council elections and in a Calne Community Neighbourhood Plan referendum.

Current Polling District	Recommendation	Comments
MU1	Transfer of Area I from MU1 (West Ward) to Hilmarton PC division OC1.	This is a small section of West Ward which contains no electors
MQ1	Transfer of part of Area J from MQ1 (East Ward) to Cherhill PC <b><i>within a new electoral division</i></b> to form the new ward of Lower Compton.	This will form the new ward of Lower Compton within the future Cherhill Parish Council.
MT1 & MT2	Transfer of parts of Area J, representing the ancient parish of Blackland, from MT2 and MT1 (Middle Ward) into MQ1 (East Ward).	MQ1 will then form the future Blackland and Calstone Ward of the future Cherhill Parish Council.
MT2	Transfer of area to the north-west of the A3102 Mile Elm Road from MT2 (Middle Ward) to MV1.	The north-western part of MT2 is to become part of the future ward of Bowood and Sandy Lane, within the future Derry Hill & Studley Parish Council.
MT2	Transfer of the remainder of MT2 into MT1, representing Area K.	The remainder of MT2 (to the south-east of the Mile Elm Road), together with most of MT1, will form part of the future ward of Stockley, within Heddington Parish Council.

Current Polling District	Recommendation	Comments
MV1	Transfer of Area L from Bromham division SK1 into MV1.	This is a small administrative transfer into what will be the ward of Bowood and Sandy Lane, within the future Derry Hill & Studley Parish Council.
MU1	Transfer of part of MU1 (West Ward), to the south of Church Road / Old Road / A4, into MV1.	This will form part of the future ward of Bowood and Sandy Lane, within the future Derry Hill & Studley Parish Council.

### 3 CONCLUSION

The future Parish of Derry Hill and Studley will then comprise the following three electoral divisions

- Derry Hill and Studley Ward, comprising the remainder of the MU1 division, following transfers out.
- Pewsham Ward, comprising the NB1 division, largely unchanged, except for the minor adjustment noted above.
- Bowood and Sandy Lane Ward, comprising the MV1 division, expanded to include transfers from MU1 (West Ward), MT2 (Middle Ward) and SK1 (Bromham).

The newly created wards within Heddington and Cherhill Parish Councils will be drawn from:

- Stockley Ward of Heddington PC, taken from the former Middle Ward divisions of MT1 and MT2 after transfers.
- Blackland & Calstone Ward of Cherhill PC, taken from the former East Ward division of MQ1.
- Lower Compton Ward of Cherhill PC, requiring a new electoral division.

Additional electoral divisions will be required to facilitate a referendum on the Calne Community Neighbourhood Plan:

- Within Bremhill Parish Council, covering Area D1 taken from the former West Ward.
- Within Compton Bassett Parish Council, covering Area H1 taken from the former East Ward.

**99 Appendix B (Wilcot, Huish & Oare)**

Good evening,

The parish council appreciates that the review process has remembered their previous comments about this matter, made during the 2019/2020 Community Governance Review.

Since then, of course, the parameters of decision-making have changed for the parish, with the introduction of charges for all electoral costs to be borne by the parish rather than by Wiltshire Council.

Ideally, if the costs are not prohibitive, the parish council would prefer that two polling stations are operated, with both Wilcot and Oare Village Halls open to voters; this would enhance access and facilitate participation in the electoral process for those unable to drive, as well as facilitating walking and cycling for all voters in line with Wiltshire Council's environmental strategy.

If the costs are prohibitive, the parish council would, as a second-best option, ask for alternating polling stations, in order to share the burden of travel equally between parishioners.

Page 199

The parish council seeks to know whether the merger to create one polling district restricts these options. In which case, the parish council would ask that the merger is reconsidered.

The parish council would appreciate further discussion and an understanding of the costs before any decisions are taken by Wiltshire Council, please.

The parish council wonders whether Wiltshire Council would be willing to negotiate a deal, whereby the electoral costs to the parish could be offset by the environmental benefits to Wiltshire of operating two stations.

Yours faithfully,  
Clerk, Wilcot, Huish and Oare Parish Council.

## 100 Appendix C (Wiltshire County)

Email from an Elector in Wiltshire

Hello,

My comments do not relate to any particular polling place, they note experiences people from the affected groups have frequently reported across the country. This indicates that the training of Polling Officers should explicitly include these scenarios so they can react correctly and appropriately. (And if it already does, that they should be stressed or given more prominence so that the Polling Officers are more aware of these situations.)

Regarding the LGBTQ+ Community; If someone has an ID that does not match their gender presentation – Say someone wearing make up, with a dress and long hair had an ID with an M marker and the name Steve – they are frequently challenged on the basis that this is not their real ID. In reality there are a host of reasons why someone may not have wanted or been able to get an ID that matches the way they prefer to present themselves.

Even if a Poll worker is aware of trans, non-binary and gender non-conforming people, they may feel entitled to ask intrusive questions to confirm the person is 'really trans.' This puts the person in the awkward position of refusing to answer, and potentially being turned away, or having to disclose private information.

In addition, some polling places are in old or hard to reach buildings, with only a few parking spaces. Even if there is a ramp/a lack of steps, getting to the building itself can be an issue for those who use wheelchairs or have other mobility challenges. Narrow doorways and corridors can still be a barrier to wheelchair users even if the building is overall considered 'accessible'. Ideally someone who uses a wheelchair would have the final say over whether or not a building was considered suitable.

Another consideration is that if the polling place is busy, there are not always chairs available for those who cannot stand for long periods and who are therefore unable to wait if there is a queue.

Also those with speech or mental difficulties are sometimes challenged because it is believed they don't or aren't capable of understanding what they are voting for, and therefore do not have the right to vote. They are then mistakenly prevented from exercising their legal right.

Then there are those from immigrant communities, who may not speak English fluently, who nevertheless have the right to vote, either in Local or National elections. Sometimes they are challenged based on the mistaken assumption that such a person could not be a citizen, or should not have the right to vote. Their English skills mean they are unable to dispute the Polling Officer and so are wrongly turned away.

If a person has encountered one of these issues previously or knows someone who has, it can discourage them from making another attempt to vote. Therefore, ideally, you would make it clear in your advertising/information that the issues have been considered and you are actively trying to avoid them in



future. In addition, polling places and voting information should make it clear where people can address any queries or complaints if they do have an issue with a Polling place or Officer.

Many Thanks for your time

Elector Name Redacted.

## **101 Appendix D (Warminster North & Rural)**

Dear Election Team,

You have invited comments from councillors familiar with the polling stations and polling districts within each Unitary Division.

I refer to specifically Warminster IC1 and IC2.

IC2 is situated in the Community Centre, Firbank Crescent within the Garrison near residential quarters.

Although not 'behind the wire' it serves a minority of nearby 'service' voters and is not a conducive location for the much larger number of voters from IC2 to travel there to attend.

Indeed, with the rightful secure areas within the garrison camp, it can be somewhat intimidating and confusing to find.

I suggest that the following suggestions are considered:

- The polling station is relocated to within IC2 (Portway Estate – Medilcot House)
- An additional polling station is set up in IC2 (as above)
- Polling station in IE2 Warminster Civic Centre is set up to jointly receive voters from IC2 (which would be nearer to travel)

I hope that you will receive these comments in the constructive manner intended but happy to discuss further.

## **102 Appendix E (Harnham West)**

Email from Elected Official

The community lounge has been used since the Junior school ceased being used, due to the TRO coming into being in the road in around 2006, which bans non permit holders. The lounge is also within the old sheltered scheme and closer to many who are likely not to bother to vote. It is also owned by wc, so there should not be any cost in hire fees.

I was advised that the lounge was not used during covid and should return to use as a polling station.

### **103 Appendix F (Westbury)**

Dear Sir / Madam

At the Policy & Resources Committee that took place on Monday 2<sup>nd</sup> Oct 2023, the committee discussed the Polling District and Polling Place Review 2023.

Following much debate, the members reached outcome below:

1. It does not seem sensible that residents living in the same street are required to visit different a polling station. This should be streamlined.
2. You will be aware the town council is now required to pay for their elections. Will the town council now have any control over the process. For example, the number of polling stations, how these are manned, and staff involved and where savings could be made.

Town Clerk MIWFM

### **104 Appendix G (Pewsey Vale West)**

Email from an Elected Official

A consultation document came out about reviewing polling station locations, Hilcott identified the village hall, it does not exist being demolished, I recommended either Woodborough Parish Room or Rushall village Hall. I said I would consult with the PC to identify their preferred polling station as they are about the same distance from Hilcott and I would provide the polling station consultation team with the outcome so that they could update their records.

### **105 Appendix H (Purton)**

Email from an Elected Official

I have raised the issue before about the locality of a polling station for the residents of Ridgeway Farm and Mouldon View as Purton Village Hall is not easily accessible for these residents. Not only is there limited parking at the Village Hall, but there is no public transport and the only direct road to the village is narrow and IF all the residents did decide to drive out to vote I can see there could be a lot of vehicle conflict on the bends around the church.

Ideally if residents had postal votes this would help but it is not what everyone wants.

Hence these 1000 homes need a more localised venue to go and vote. There is a primary school on the estate at Ridgeway Farm and across the road at Peatmoor a pub and community centre.

This page is intentionally left blank

Reference	Ward	Changes?	Comments?	(A)RO Comments from the review	Action Requested from the Electoral Review Committee
1	Aldbourn & Ramsbury	No proposed changes	Comments received		No Change, Approval Requested
2	Alderbury & Whiteparish	Proposed Changes	No comments received		Approval Requested, Polling District Change
3	Amesbury East & Bulford	No proposed changes	No comments received		No Change, Approval Requested
4	Amesbury South	Proposed Changes	No comments received		Approval Requested, Polling District Change
5	Amesbury West	Proposed Changes	No comments received		Approval Requested, Polling District Change
6	Avon Valley	Proposed Changes	No comments received		Approval Requested, Polling District Change
7	Bowerhill	Proposed Changes	Comments received		Approval Requested, Polling District Change
8	Box & Colerne	No proposed changes	No comments received		No Change, Approval Requested
9	Bradford-on-Avon North	Proposed Changes	No comments received		Approval Requested, Polling District Change
10	Bradford-on-Avon South	Proposed Changes	No comments received		Approval Requested, Polling District Change
11	Brinkworth	Proposed Changes	Comments received	NX1 has 736 electors. ON1 has 296 electors. Having reviewed the polling stations and comments from the review, the (A)RO would be satisfied to retain the existing polling station at Great Somerford, the Walter Powell School Community Room. The proposed change to NV1 will remain as no comments were received to the contrary	Approval Requested, Polling Station Change Only
12	Bromham Rowde & Roundway	Proposed changes	No comments received		Approval Requested, Polling District Change
13	By Brook	No proposed changes	No comments received		No Change, Approval Requested
14	Calne Central	No proposed changes	No comments received		No Change, Approval Requested
15	Calne Chilvester & Abberd	Proposed Changes	Comments received	St Edmunds Catholic Parish Hall is not a suitable venue to use as a polling station due to accessibility issues including steep steps inside the hall. The (A)RO acknowledges that the proposed polling station is outside of the unitary division there are no other suitable alternatives. Any suggested venues will be taken into consideration.	Approval Requested, Polling Station Change Only
16	Calne North	Proposed Changes	No comments received		Approval Requested, Polling District Change

Reference	Ward	Changes?	Comments?	(A)RO Comments from the review	Action Requested from the Electoral Review Committee
17	Calne Rural	No proposed changes	Comments received	The (ARO) is aware of the Community Governance Review and changes proposed for 2025 elections. A specific review of polling districts for the Calne Rural area will be conducted in 2024 as confirmation is pending from the LGBCE regarding the realignment of Unitary Division areas to make the boundaries coterminous.	Approval Requested, Polling District Change
18	Calne South	No proposed changes	Comments received	The comment received was not specific to a particular polling station. No changes were proposed for this division. As a result of the polling station visit Marden House no longer wish to be available for use as a polling station. (A)RO will consider an alternative venue and will take into account the comments above.	No Change, Approval Requested
19	Chippenham Cepen Park & Derriads	Proposed Changes	No comments received		Approval Requested, Polling District Change
20	Chippenham Cepen Park & Hunters Moon	No proposed changes	No comments received		No Change, Approval Requested
21	Chippenham Hardenhuish	Proposed Changes	No comments received		Approval Requested, Polling District Change
22	Chippenham Hardens & Central	Proposed Changes	Comments received	The Unitary boundary changes in 2021 mean that Ricardo Road now falls under the Chippenham Harden & Central. Whilst appreciative of the comment that the Bowling Club is closer for this street, in order to keep the polling station within the unitary division and also convenient for other electors in QJ3 the polling station will remain at St Paul's Church Hall.	Approval Requested, Polling District Change
23	Chippenham Lowden & Rowden	Proposed Changes	No comments received		Approval Requested, Polling Station Change Only
24	Chippenham Monkton	Proposed Changes	No comments received		Approval Requested, Polling District Change
25	Chippenham Pewsham	Proposed Changes	No comments received		Approval Requested, Polling District Change
26	Chippenham Sheldon	Proposed Changes	No comments received		Approval Requested, Polling District Change
27	Corsham Ladbrook	No proposed changes	No comments received		No Change, Approval Requested
28	Corsham Pickwick	Proposed Changes	Comments received	Following the response from the Town Council, the polling district NP1 will be retained and Potley Community Centre will remain the polling station. NP1 and NP2 will not merge. The existing NP1 will be re-named as NP3.	Approval Requested, Polling District Change
29	Corsham Without	Proposed Changes	Comments received		Approval Requested, Polling District Change
30	Cricklade & Latton	Proposed Changes	Comments received	The elector will be contacted with details of what the constituency change means outside of this review.	Approval Requested, Polling District Change

Reference	Ward	Changes?	Comments?	(A)RO Comments from the review	Action Requested from the Electoral Review Committee
31	Devizes East	Proposed Changes	Comments received		Approval Requested, Polling District Change
32	Devizes North	Proposed Changes	No comments received		Approval Requested, Polling District Change
33	Devizes Rural West	Proposed Changes	No comments received		Approval Requested, Polling Station Change Only
34	Devizes South	Proposed Changes	No comments received		Approval Requested, Polling District Change
35	Downton & Ebble Valley	No proposed changes	Comments received		No Change, Approval Requested
36	Durrington	No proposed changes	Comments received		No Change, Approval Requested
37	Ethandune	Proposed Changes	No comments received		Approval Requested, Polling Station Change Only
38	Fovant & Chalke Valley	Proposed Changes	No comments received		Approval Requested, Polling Station Change Only
39	Hilperton	No proposed changes	No comments received		No Change, Approval Requested
40	Holt	No proposed changes	No comments received		No Change, Approval Requested
41	Kington	No proposed changes	No comments received		No Change, Approval Requested
42	Laverstock	Proposed Changes	No comments received		Approval Requested, Polling District Change
43	Ludgershall North & Rural	No proposed changes	No comments received		No Change, Approval Requested
44	Lyneham	No proposed changes	Comments received		No Change, Approval Requested
45	Malmesbury	No proposed changes	No comments received		No Change, Approval Requested
46	Marlborough East	Proposed Changes	No comments received		Approval Requested, Polling District Change
47	Marlborough West	Proposed Changes	Comments received		Approval Requested, Polling District Change
48	Melksham East	Proposed Changes	Comments received	The current polling station arrangements are deemed to be suitable. The Water Meadow has been visited in the past but is deemed not to be suitable as there is no separate function room. Schools are only used as polling stations where no other suitable venues can be identified or in exceptional circumstances. The (A)RO welcomes further suggestions of polling stations in the area.	Approval Requested, Polling District Change

Reference	Ward	Changes?	Comments?	(A)RO Comments from the review	Action Requested from the Electoral Review Committee
49	Melksham Forest	Proposed Changes	Comments received	Melksham Welcome Hall is no longer available. An alternative venue within the unitary division will be sought.	Approval Requested, Polling District Change
50	Melksham South	Proposed Changes	No comments received		Approval Requested, Polling District Change
51	Melksham Without North & Shurnhold	Proposed Changes	Comments received		Approval Requested, Polling District Change
52	Melksham Without West & Rural	No proposed changes	Comments received		Approval Requested, Polling Station Change Only
53	Mere	No proposed changes	No comments received		No Change, Approval Requested
54	Minety	No proposed changes	No comments received		No Change, Approval Requested
55	Nadder Valley	Proposed Changes	No comments received		Approval Requested, Polling Station Change Only
56	Old Sarum & Lower Bourne Valley	Proposed Changes	No comments received		Approval Requested, Polling District Change
57	Pewsey	No proposed changes	Comments received		No Change, Approval Requested
58	Pewsey Vale East	Proposed Changes	No comments received		Approval Requested, Polling District Change
59	Pewsey Vale West	Proposed Changes	Comments received	<p>The polling station Hilcott Village Hall identified for XB1 (North Newnton) has 372 electors. Polling station visits and comments from the review identify that the polling station Hilcott Village Hall has been demolished.</p> <p>Replacement polling station is Rushall Village Hall Rushall, Pewsey, Wiltshire, SN9 6EN. This polling station is better suited than the parish rooms due to having more parking spaces and better access facilities.</p> <p>The Parish Council's comments regarding ZE1, ZE2 and ZE3 are noted. These polling districts historically vote at Oare Village Hall and no issue has thus far been identified. Oare Village Hall is deemed a suitable venue for a polling station.</p> <p>Merging the polling districts streamlines the administration of the poll without impact to the electorate.</p> <p>The cost of the administration of polls does not fall under the scope of this review however it should be noted a second polling station would be a greater financial burden. The total electorate is 446 for the combined polling districts and it is not deemed that a second venue is necessary.</p>	Approval Requested, Polling District Change
60	Purton	Proposed Changes	Comments received	A polling station (Cotswolds Rise Care Home) has been identified within the new polling district created (PJ4)	Approval Requested, Polling District Change



Reference	Ward	Changes?	Comments?	(A)RO Comments from the review	Action Requested from the Electoral Review Committee
61	Redlynch & Landford	Proposed Changes	No comments received		Approval Requested, Polling District Change
62	Royal Wootton Bassett East	No proposed changes	No comments received		No Change, Approval Requested
63	Royal Wootton Bassett North	No proposed changes	No comments received		No Change, Approval Requested
64	Royal Wootton Bassett South & West	No proposed changes	No comments received		No Change, Approval Requested
65	Salisbury Bemerton Heath	Proposed Changes	No comments received		Approval Requested, Polling District Change
66	Salisbury Fisherton & Bemerton Village	Proposed Changes	Comments received	The elector will be contacted. The comment does not fall within the scope of this review.	Approval Requested, Polling District Change
67	Salisbury Harnham East	No proposed changes	No comments received		No Change, Approval Requested
68	Salisbury Harnham West	Proposed Changes	Comments received	Further to comments from the review and a recent parish by-election where the Community Lounge was used, the current polling arrangements are deemed to be suitable.  It should be noted that Harnham Free Church has changed it's name recently to Trinity Church Centre	Approval Requested, Polling District Change
69	Salisbury Milford	Proposed Changes	No comments received		Approval Requested, Polling District Change
70	Salisbury St Edmund's	Proposed Changes	Comments received		Approval Requested, Polling District Change
71	Salisbury St Francis & Stratford	No proposed changes	No comments received		No Change, Approval Requested
72	Salisbury St Paul's	No proposed changes	No comments received		No Change, Approval Requested
77	Tidworth North & West	Proposed Changes	No comments received		Approval Requested, Polling District Change
74	Southwick	No proposed changes	Comments received		No Change, Approval Requested
75	The Lavingtons	No proposed changes	No comments received		No Change, Approval Requested
76	Tidworth East & Ludgershall South	No proposed Changes	Comments received	Tidworth Community Centre construction is expected to be completed by the next scheduled elections in May 2024.	No Change, Approval Requested
80	Trowbridge Adcroft	Proposed Changes	No comments received		Approval Requested, Polling District Change

Reference	Ward	Changes?	Comments?	(A)RO Comments from the review	Action Requested from the Electoral Review Committee
78	Till Valley	No proposed changes	No comments received		No Change, Approval Requested
79	Tisbury	Proposed Changes	Comments received	Hinton Hall is deemed to be suitable and accessible to the electorate.	Approval Requested, Polling Station Change Only
81	Trowbridge Central	Proposed Changes	No comments received		Approval Requested, Polling District Change
82	Trowbridge Drynham	Proposed Changes	No comments received	Following a visit to Holbrook School, the polling station venue is deemed to be suitable and will therefore be retained.	Approval Requested, Polling District Change
83	Trowbridge Grove	Proposed Changes	Comments received	St Johns Church Hall is deemed to be a suitable venue and accessible within the division. No suitable additional venue has been identified however suggestions in the future will be welcomed.	Approval Requested, Polling District Change
85	Trowbridge Park	Proposed Changes	No comments received		Approval Requested, Polling District Change
84	Trowbridge Lambrok	No proposed changes	No comments received		No Change, Approval Requested
87	Urchfont & Bishops Cannings	Proposed Changes	No comments received		Approval Requested, Polling District Change
86	Trowbridge Paxcroft	No proposed changes	No comments received		No Change, Approval Requested
88	Warminster Broadway	Proposed Changes	No comments received		Approval Requested, Polling District Change
91	Warminster West	Proposed Changes	No comments received		Approval Requested, Polling District Change
89	Warminster East	No proposed changes	No comments received		No Change, Approval Requested
93	Westbury North	Proposed Changes	No comments received	No specific examples of where a street votes in two different polling station. It should be noted that if a street is split by a unitary division boundary it is not possible to amend this under the scope of this review.	Approval Requested, Polling District Change
94	Westbury West	Proposed Changes	Comments received	No specific examples of where a street votes in two different polling station. It should be noted that if a street is split by a unitary division boundary it is not possible to amend this under the scope of this review.	Approval Requested, Polling District Change
92	Westbury East	No proposed changes	Comments received	No specific examples of where a street votes in two different polling station. It should be noted that if a street is split by a unitary division boundary it is not possible to amend this under the scope of this review.	No Change, Approval Requested

Reference	Ward	Changes?	Comments?	(A)RO Comments from the review	Action Requested from the Electoral Review Committee
95	Wilton	Proposed Changes	Comments received	These three polling districts have voted at Wilton Community Centre since 2017 and no issue has thus far been identified. It is therefore deemed as a suitable venue.	Approval Requested, Polling District Change
97	Winterslow & Upper Bourne Valley	Proposed Changes	No comments received		Approval Requested, Polling District Change
73	Sherston	Proposed Changes	Comments received	<p>There does not appear to be sufficient need to maintain two polling districts and polling stations within the Parish of Luckington. The electorate of the parish is 522.</p> <p>It is acknowledged that the polling station for OO1 is convenient for the 83 electors in Alderton however, Luckington Village Hall is situated centrally within the Parish. The two Village Halls are approximately 1.1 miles away from each other.</p> <p>It is therefore deemed that the original proposal is upheld.</p>	Approval Requested, Polling District Change
96	Winsley & Westwood	No proposed changes	Comments received		No Change, Approval Requested
90	Warminster North & Rural	Proposed Changes	Comments received	<p>The minor boundary change proposal between IC1 and IC2 has been revoked as it is unnecessary.</p> <p>The polling station for Hollybush Road (IC2) is currently Warminster Garrison, not the Cricket club.</p> <p>The comment regarding IC2 voting at the Warminster Garrison would mean that electors would be voting outside their unitary division which would require approval the designation of the polling place to be the polling station. The alternative polling station would be Warminster Civic Centre.</p>	Approval Requested, Polling District Change
98	Wylve Valley	No proposed changes	Comments received	Heytesbury and Knook – there is no change to the polling station. The comments refer to a polling station change to Codford in 2021 only which was necessary due to Covid restrictions.	No Change, Approval Requested

This page is intentionally left blank

Reference	Ward	Changes?	Comments?	(A)RO Comments from the review	Action Needed from ERC
11	Brinkworth	Proposed Changes	Comments received	NX1 has 736 electors. ON1 has 296 electors. Having reviewed the polling stations and comments from the review, the (A)RO would be satisfied to retain the existing polling station at Great Somerford, the Walter Powell School Community Room. The proposed change to NV1 will remain as no comments were received to the contrary	Approval Requested, Polling Station Change Only
15	Calne Chilvester & Abberd	Proposed Changes	Comments received	St Edmunds Catholic Parish Hall is not a suitable venue to use as a polling station due to accessibility issues including steep steps inside the hall. The (A)RO acknowledges that the proposed polling station is outside of the unitary division there are no other suitable alternatives. Any suggested venues will be taken into consideration.	Approval Requested, Polling Station Change Only
17	Calne Rural	No proposed changes	Comments received	The (ARO) is aware of the Community Governance Review and changes proposed for 2025 elections. A specific review of polling districts for the Calne Rural area will be conducted in 2024 as confirmation is pending from the LGBCE regarding the re-alignment of Unitary Division areas to make the boundaries coterminous.	Approval Requested, Polling District Change

18	Calne South	No proposed changes	Comments received	The comment received was not specific to a particular polling station. No changes were proposed for this division. As a result of the polling station visit Marden House no longer wish to be available for use as a polling station. (A)RO will consider an alternative venue and will take into account the comments above.	No Change, Approval Requested
21	Chippenham Hardenhuish	Proposed Changes	No comments received		Approval Requested, Polling District Change
22	Chippenham Hardens & Central	Proposed Changes	Comments received	The Unitary boundary changes in 2021 mean that Ricardo Road now falls under the Chippenham Harden & Central. Whilst appreciative of the comment that the Bowling Club is closer for this street, in order to keep the polling station within the unitary division and also convenient for other electors in QJ3 the polling station will remain at St Paul's Church Hall.	Approval Requested, Polling District Change
28	Corsham Pickwick	Proposed Changes	Comments received	Following the response from the Town Council, the polling district NP1 will be retained and Potley Community Centre will remain the polling station. NP1 and NP2 will not merge. The existing NP1 will be re-named as NP3.	Approval Requested, Polling District Change
30	Cricklade & Latton	Proposed Changes	Comments received	The elector will be contacted with details of what the constituency change means outside of this review.	Approval Requested, Polling District Change

48	Melksham East	Proposed Changes	Comments received	The current polling station arrangements are deemed to be suitable. The Water Meadow has been visited in the past but is deemed not to be suitable as there is no separate function room. Schools are only used as polling stations where no other suitable venues can be identified or in exceptional circumstances. The (A)RO welcomes further suggestions of polling stations in the area.	Approval Requested, Polling District Change
49	Melksham Forest	Proposed Changes	Comments received	Melksham Welcome Hall is no longer available. An alternative venue within the unitary division will be sought.	Approval Requested, Polling District Change

59	Pewsey Vale West	Proposed Changes	Comments received	<p>The polling station Hilcott Village Hall identified for XB1 (North Newton) has 372 electors. Polling station visits and comments from the review identify that the polling station Hilcott Village Hall has been demolished.</p> <p>Replacement polling station is Rushall Village Hall Rushall, Pewsey, Wiltshire, SN9 6EN. This polling station is better suited than the parish rooms due to having more parking spaces and better access facilities.</p> <p>The Parish Council's comments regarding ZE1, ZE2 and ZE3 are noted. These polling districts historically vote at Oare Village Hall and no issue has thus far been identified. Oare Village Hall is deemed a suitable venue for a polling station.</p> <p>Merging the polling districts streamlines the administration of the poll without impact to the electorate.</p> <p>The cost of the administration of polls does not fall under the scope of this review however it should be noted a second polling station would be a greater financial burden. The total electorate is 446 for the combined polling districts and it is not deemed that a second venue is necessary.</p>	Approval Requested, Polling District Change
60	Purton	Proposed Changes	Comments received	A polling station (Cotswolds Rise Care Home) has been identified within the new polling district created (PJ4)	Approval Requested, Polling District Change



66	Salisbury Fisherton & Bemerton	Proposed Changes	Comments received	The elector will be contacted. The comment does not fall within the scope of this review.	Approval Requested, Polling District Change
68	Salisbury Harnham West	Proposed Changes	Comments received	Further to comments from the review and a recent parish by-election where the Community Lounge was used, the current polling arrangements are deemed to be suitable.  It should be noted that Harnham Free Church has changed it's name recently to Trinity Church Centre	Approval Requested, Polling District Change
76	Tidworth East & Ludgershall South	No proposed Changes	Comments received	Tidworth Community Centre construction is expected to be completed by the next scheduled elections in May 2024.	No Change, Approval Requested
79	Tisbury	Proposed Changes	Comments received	Hinton Hall is deemed to be suitable and accessible to the electorate.	Approval Requested, Polling Station Change Only
82	Trowbridge Drynham	Proposed Changes	No comments received	Following a visit to Holbrook School, the polling station venue is deemed to be suitable and will therefore be retained.	Approval Requested, Polling District Change
83	Trowbridge Grove	Proposed Changes	Comments received	St Johns Church Hall is deemed to be a suitable venue and accessible within the division. No suitable additional venue has been identified however suggestions in the future will be welcomed	Approval Requested, Polling District Change
93	Westbury North	Proposed Changes	No comments received	No specific examples of where a street votes in two different polling station. It should be noted that if a street is split by a unitary division boundary it is not possible to amend this under the scope of this review.	Approval Requested, Polling District Change

94	Westbury West	Proposed Changes	Comments received	No specific examples of where a street votes in two different polling station. It should be noted that if a street is split by a unitary division boundary it is not possible to amend this under the scope of this review.	Approval Requested, Polling District Change
92	Westbury East	No proposed changes	Comments received	No specific examples of where a street votes in two different polling station. It should be noted that if a street is split by a unitary division boundary it is not possible to amend this under the scope of this review.	No Change, Approval Requested
95	Wilton	Proposed Changes	Comments received	These three polling districts have voted at Wilton Community Centre since 2017 and no issue has thus far been identified. It is therefore deemed as a suitable venue.	Approval Requested, Polling District Change
73	Sherston	Proposed Changes	Comments received	<p><b>There does not appear to be sufficient need to maintain two polling districts and polling stations within the Parish of Luckington. The electorate of the parish is 522.</b></p> <p><b>It is acknowledged that the polling station for OO1 is convenient for the 83 electors in Alderton however, Luckington Village Hall is situated centrally within the Parish. The two Village Halls are approximately 1.1 miles away from each other.</b></p> <p><b>It is therefore deemed that the original proposal is upheld.</b></p>	Approval Requested, Polling District Change

90	Warminster North & Rural	Proposed Changes	Comments received	<p>The minor boundary change proposal between IC1 and IC2 has been revoked as it is unnecessary.</p> <p>The polling station for Hollybush Road (IC2) is currently Warminster Garrison, not the Cricket club.</p> <p>The comment regarding IC2 voting at the Warminster Garrison would mean that electors would be voting outside their unitary division which would require approval the designation of the polling place to be the polling station. The alternative polling station would be Warminster Civic Centre.</p>
98	Wyllye Valley	No proposed changes	Comments received	Heytesbury and Knook – there is no change to the polling station. The comments refer to a polling station change to Codford in 2021 only which was necessary due to Covid restrictions.

This page is intentionally left blank

## Wiltshire Council

### Electoral Review Committee

22 November 2023

---

#### Parish Name Change Review

##### Purpose

1. To consider proposals to change the name of the parish of Lea & Cleverton.

##### Background

2. Changing the name of a parish or parish council can be done through a Community Governance Review process in accordance with the Local Government and Public Involvement in Health Act 2007.
3. However, such a change may also be progressed under s.75 of the Local Government Act 1972.
4. As the latter would be a simpler process in terms of structure, consultation and decision, the Committee at its meeting on 21 September 2021 resolved that where a request was received solely regarding a parish name change, the s.75 process would be followed
5. This report relates to requests from the parish of Lea & Cleverton, which is located east of Malmesbury, within the Electoral Division of Brinkworth.

##### Main Considerations

6. Lea & Cleverton Parish Council requested that the name of the parish be changed to Lea, Garsdon, & Cleverton Parish Council. The reason for the request was:

*To properly represent the three habited areas that make up our parish*

7. In order to change the name of a parish, a decision would be required by Full Council, who would then notify the Secretary of State, Director General of the Ordnance Survey, and the Registrar General, along with a parish name change order.
8. There are no specific consultation requirements where a change of parish name is being considered under s.75, only proscribed notifications after the event as detailed above.
9. However, the Council must have reasonable grounds for making a change that has been proposed by a parish council. On this basis Lea & Cleverton Parish Council were informed on 19 October 2023 that an online survey had been set up to seek any local views, with a request this be circulated in the community. The Members of Malmesbury Area Board were also contacted on 23 October 2023. The council's webpage on reviews was updated to include the name change survey.
10. S.75 allows the Council to change the name of a parish at the request of a parish council (or parish meeting if there is no council). This means that the Council may only approve or not approve that suggested name, and cannot substitute some other

proposal. For instance, should a new suggestion arise as a result of a survey, unless the parish council had indicated formal consent for that alternative proposal.

11. 1 response was received to the parish council's proposal. This was in favour, stating the proposed name was more inclusive.

12. The Committee has recommended, and Council approved, name changes in the past where no responses were received.

### **Safeguarding Implications**

13. There are no safeguarding implications.

### **Public Health Implications**

14. There are no public health implications.

### **Procurement Implications**

15. There are no procurement implications.

### **Risk Assessment**

16. There are no risk issues arising from this report.

### **Equalities Implications**

17. There are no equalities implications.

### **Environmental and Climate Change Implications**

18. There are no environmental implications.

### **Workforce Implications**

19. There are no workforce implications.

### **Financial Implications**

20. There are no financial implications.

### **Legal Implications**

21. This report is consistent with the requirements of s.75 of the Local Government Act 1972.

### **Options**

22. The Committee may recommend that Full Council approve the proposed name changes for the parishes as listed, decline to make any recommendation to Full Council at this time, or seek consent of the parish council to recommend an alternative name to Full Council if appropriate.

### **Proposal**

23. To consider whether to recommend Full Council approve the following name changes:

- 1) The Parish of Lea & Cleverton be changed to the Parish of Lea, Garsdon, & Cleverton

**Perry Holmes – Director, Legal and Governance**

---

Report Author: Kieran Elliott, Democracy Manager (Democratic Services), 01225  
718504, [kieran.elliott@wiltshire.gov.uk](mailto:kieran.elliott@wiltshire.gov.uk)

**Appendices**

None

**Background Papers**

None

This page is intentionally left blank